BRUSSELS IS NOW BEING EVACUATED

"Fighting Fourth" Liberty Loan Subscribe Today

THE PORTSMOUTH HERALD

THE HERALD Always In The Lead

First In News — Circulation Greatest

VOL. XXXIV., NO. 23. PORTSMOUTH, N. H., SATURDAY, OCTOBER 19, 1918. Portsmouth Daily Republican Merged with THE HERALD, July 1, 1892. PRICE TWO CENTS

ALLIES PUSH HUNS TO HOLLAND

GERMANS EVACUATING BRUSSELS

The Allies Expect to Take Possession Shortly

(By Associated Press)

Amsterdam, Oct. 19.—The evacuation of Brussels by the Germans has already been begun according to Monsieur Heinorich, the Activist Belgian Deputy. The Deputy is quoted thus by a correspondent on the Dutch frontier who says the Deputy has arrived at Brussels. The evacuation report, it is declared, referred to the German troops and not to the civilian population of the city.

UNSINKABLE SHIP SUNK

(By Associated Press)

New York, Oct. 19.—The American steamship Lucia, equipped with buoyancy boxes and supposed to be unsinkable, has been sunk according to word received here today in shipping circles. She was torpedoed by a submarine in the Atlantic.

GERMANS HOLD OUTSKIRTS ZEBRUGGE

London, Oct. 19.—The Germans were still holding the outskirts of Zebrugge this morning although the Belgian forces in their eastward advance had reached the Zebrugge-Bruges Canal.

The Germans Are in a Box in Getting Away From Coast—May Have to Cross Into Holland—Prisoners Taken

BRITISH CAPTURE WASSIGNY

(By Associated Press)

London, Oct. 19.—In continuation of the advance south of Le Cateau the British have captured the village of Wassigny, Field Marshal Haig reports. The village of Rideauxville also has been taken and British troops have entered Bazuel. More than 1200 prisoners and a few guns were taken in the days fighting.

KAISER'S REPLY DELAYED

(By Associated Press)

Berne, Friday, Oct. 18.—The German reply to President Wilson will not be completed and dispatched for several days according to latest Berlin advices.

(By Associated Press)

German forces in Belgium still are retiring everywhere toward a new defense line, while British, French and Americans southeast of Cambrai are driving a wedge into the German defenses north of the Aisne. Ghent, 31 miles northwest of Brussels, the Belgian capital, is reported to have been reached by French cavalry. Reports received in Holland say that the Germans are beginning to remove their troops from Brussels, evidence that the new defense line may be east of that city.

All along the front in Belgium from the coast to southeast of Courtrai the Allied troops are pushing forward, but somewhat more slowly than earlier in the week except along the coast. German units are reported to be holding out in the port of Zeebrugge Belgian troops on the canal south from Zeebrugge to Bruges, and it would seem that these troops will be cut off and either forced to surrender or flee to Holland. Southeast of Cambrai the Allies have made a wide breach in the German line along the lower Selle and the Sambre canal and continue to fight their way eastward. The British and French war offices report the capture of more than 4200 prisoners in the fighting here and over a score of villages.

On the north the British are within two miles of the Sombre canal. The French have taken Andigny Forest and have reached the canal on a front of nearly 9 miles south of the forest. The Allied wedge makes pockets to the north and to the south. The Germans are withdrawing from the southern pocket with the French in close pursuit. Not one of the 140 airplanes which took part in the all-American bombing raid behind the German lines northwest of Verdun Friday failed to return.

PRESIDENT REJECTS HUNGARIAN-AUSTRIAN PEACE OFFER

(By Associated Press)

Washington, Oct. 19.—President Wilson has rejected the Austro-Hungarian government's offer to conclude an armistice and negotiate peace on principles enunciated by him and has given notice that mere autonomy for Austria's subject nationalities is no longer acceptable but that they must have liberty.

KAISER WILL TAKE TIME TO ANSWER

He Will Deny German Cruelties

(By Associated Press)

Copenhagen, Oct. 19.—Germany's reply to President Wilson, it is said by the Politiken, will deny the President's accusation of German cruelties and declare the submarine warfare cannot be stopped as long as there is no agreement as to an armistice. The reply, the newspaper declares, will not reject the President's demands but will make further negotiations possible.

FRENCH CAVALRY REACH GHENT

Allies Are Making Huns Run

(By Associated Press)

With the Allied Forces in Flanders, Friday, Oct. 18.—French cavalry were reported tonight to have reached the outskirts of Ghent. There is no official confirmation. The infantry is pushing fast after the mounted forces. Reports indicate the continuation of the rapid allied advance in the Belgian coast sector.

Dress Skirts

In New Fall Models

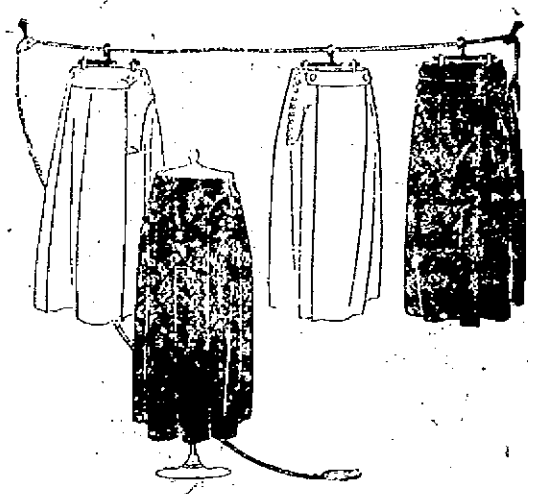

These garments are unusually attractive from every point of view. Materials are pure wool, soft silks and satins in designs that are distinctive and pleasing. There are plain blacks, navy and browns, striking plaids and stripes in just the pleasing fall tones. Prices range, $7.50, $12.98 to $22.50.

Select Your New Suit Today

There are wonderful values in pure wool suits, in just the wanted shades of taupe, navy, brown and black, models that are endorsed as latest style, yet conservative as befits the time. In price, $30.00 to $75.00.

Coats Sweaters Waists

GEO. B. FRENCH CO

McDOUGAL The Kitchen Cabinet Unusual

If for no other reason than to see its famous AUTO-FRONT you should by all means call and examine this famous kitchen cabinet.

A McDougal is a central station of efficiency in the kitchen, and it saves steps, time, energy, food and money.

With it, you will also find an array of other conveniences, distinctively "McDougal"—features which have given the McDougal first place ever since the invention cabinet, which, by the way, was a "McDougal."

Come see this cabinet and learn how easily you can pay its moderate price in remarkably small payments. It will be a pleasure to show you.

D. H. McINTOSH

COMPLETE HOUSE FURNISHER

Corner Congress and Fleet Streets Portsmouth, N. H.

The Drive For Liberty Bonds Ends Saturday Night

DON'T FAIL TO BUY YOURS

Lewis E. Staples

11-13 Market Street.

CASUALTY LIST FOR THE DAY

Washington, Oct. 19.—The following casualties are reported by the Commanding General of the American Expeditionary Forces:

Killed in action	76
Missing in action	16
Wounded severely	128
Died of disease	39
Died of accident and other causes	3
Died of wounds	11
Wounded (degree undetermined)	147
Prisoners	10
Total	429

The following are reported for New Hampshire and Maine:

Died of Wounds.

Private Anicetas Karvetes, Walpole, N. H.

Wounded Severely.

Private Henry Lephen Boulanger, Manchester, N. H.

Private Joseph Michaud, Waterville, Me. Chester N. H.

Private Henry Cushman, Serman, Me.

MARINE CORPS CASUALTIES.

The following casualties are reported by the Commanding General of the American Expeditionary Forces:

Killed in action	30
Died of wounds	6
Died of disease	1
Wounded in action (severely)	54
Wounded in action (degree undetermined)	100
In hands of enemy	2
Missing in action	1
Total	198

Wounded in Action.

Corporal Willard A. Greer, Grafton Center, N. H.

Corporal Benjamin M. Woods, Epping, N. H.

KITTERY POINT

Kittery Point, Oct. 19.—Mrs. Leslie E. Farr and son have returned to their home in Boston after passing a few days in town with Mr. Farr.

George Terry who has been ill with pneumonia for several weeks is now able to go out doors a while each day.

Mr. and Mrs. J. A. Richardson have returned to Hotel Champernowne after spending a week at their former home in Mascoma, N. H.

Mr. and Mrs. Thomas Bray who have been confined to their home ill with influenza are now able to be out of doors.

Master Robert Billings who has been quite ill is able to be out.

Mrs. Robert P. Nazro and Mrs. J. C. Robinson have kindly given their valuable services toward nursing the sick in town.

Miss Bernice Phillips was a visitor in Dover on Thursday evening.

The work of excavating and blasting for a six foot trench from the Main street to Hotel Pepperrell to lay the water pipes under ground is now nearly completed.

Rev. Miles Fisk who for the past few weeks has been quite ill is now able to be out.

Mrs. W. H. Tobey who has been ill with a severe cold for several days is now much improved.

Miss Susie Seawards is visiting relatives in Dover for a few weeks.

Robert Fisk has returned to Newport, R. I., after a few days furlough with his parents in town.

EXETER

Exeter, Oct. 19.—Lawrence B. Hawes, secretary of the Rockingham County Y. M. C. A. who is now engaged in that branch of service at Camp Devens is at his home here as the result of an accident received from being thrown from a horse, while engaged in horseback riding. The fall occurred last Saturday, the injury being his shoulder.

Health conditions in Exeter have somewhat improved during the past week, although the death rate has been large. The public schools and the Robinson seminary will reopen on Monday and the public library today. The Iola theatre, which was to have opened today, will remain closed indefinitely.

Harry Merrill, Fred L. Colcord, George D. Baxter, Lyman B. Greeley and Dr. A. G. Hooper of Exeter, Geo. Clark of Portsmouth, Chester G. Marston of Hampton and Edward Gerry of Haverhill, Mass., compose a party which leaves today for Cambridge in Coos county on a deer hunting trip. They will be joined by Alfred Conner of Newfields next week, who will remain for a shorter period, the others returning home on Nov. 4.

Lieutenant John H. Dudley of Brentwood, son of Mr. and Mrs. Arthur W. Dudley was married Thursday afternoon to Miss Ruth M. Prescott of Exeter at her home on Garfield street, the ceremony being performed by Rev. James W. Bixler, pastor of the First Congregational church. Lieutenant Dudley is well known here, being second lieutenant in the former coast artillery corps and received a commission at a southern training camp.

Exeter's Liberty loan figures today reached $234,250, the figures returned this morning and it was increased materially during the day.

The funeral services of Mrs. Elizabeth S. Reilley, wife of Fred J. Reilly of Hampton were held Friday afternoon at the home in that town under the direction of Undertaker F. L. Junkins of Exeter.

ROCHESTER

Rochester, Oct. 19.—The Row Lake Mission circle has voted to discontinue its meetings until next spring.

Kenneth Magoon, son of City Marshal and Mrs. George H. Magoon, is in the tractor artillery school in southern France. He is a member of the 54th artillery.

Mrs. Joseph Flynn and son, Joseph of Troy, N. Y., have been visiting Mr. and Mrs. Joseph A. Weeks of Western avenue.

Many have signed the Salvation Army pledge cards for the support of the boys' club, soon to be instituted in this city by the Salvation Army.

Mrs. E. Chandler of Portland street is at the Eagle hospital recovering from an operation.

Charles C. Perkins has returned from a two months' visit to Seattle, Washington, where he visited his brother, John Perkins, a former resident of this section.

A. Hamel, while operating a machine at the Old Colony Woolen mills, caught his finger in the mechanism, lacerating it badly. The member was dressed by a physician.

Justin A. Emery paid a visit to Manchester this week.

A service flag with four stars has been flung to the breeze by Cocheco lodge, I. O. O. F., for Charles Cole, Charles Tovno, Chester Tebbetts and Sumner Sleeper.

Rev. Cyrus L. Corliss conducted a service over the remains of the 2-year-old child of Clarence Cilley at the residence in Sturtevant et., and burial was in the Rochester cemetery.

News has been received from Camp Devens that Michael Callaghan of this city is quite ill there with influenza.

Daniel McFayden of Conway was arrested at the Boston and Maine depot by City Marshal George H. Magoon for intoxication and in the police court Thursday Judge Samuel D. Felker fined him $5 and costs.

CARD OF THANKS

To all kind friends and neighbors who helped us in any way to bear our sorrow in the loss of our loved one we extend our sincere thanks and especially to the Red Cross, Mrs. M. S. Cole, Mrs. E. T. Colby and Mrs. Harry Howe.

MR. H. P. DORR.
MR. and MRS. C. L. FOSTER
MR. and MRS. F. W. DORR.
MR. and MRS J. H. COOPER.
Adv

CARD OF THANKS.

We wish to extend to our neighbors and friends our heartfelt thanks for their kindness and sympathy and also the many beautiful floral tributes.

Mrs. Thomas F. Gage and Family. Adv.

CARD OF THANKS.

We wish to express our appreciation and thanks to the many kind neighbors and friends who assisted us during our recent bereavement. Also for the many floral tributes and spiritual bouquets. Adv.

Mrs. Sarah O'Brien and Family.

SPECIALS
THIS WEEK

Onions	39c pk.
Cranberries	2 qts. 25c
Can Prunes	10c
Ham, whole or jun.....k	39c
Matches	3 packages 8c

HOBBS & STERLING COMPANY

Buy a Bond

Our Boys are on the road to Victory.

Good paving makes traveling easy. Let's pave the way with

Liberty Bonds

Every Bond bought brings us nearer Berlin.

WOOD
THE TAILOR

SHATTUCK SHIP YARD NOTES

IS NEW HAMPSHIRE DRY?

It rained the day the boys broke camp,
In fact had rained for many a day,
And every man in Company "C"
Was glad to hie himself away
From Ethan Allen's Home.

It rained all day the day they rode
From Vermont's hills to Hampshire's Shore
And Company "C" men yearned to be
Esconced in dry tents o'en once more
In Jones' Cream Ale Home.

But Lo, it rained when camp was built,
It rained the next day too;
It rained the next, and every next,
'Twill rain till it gets through
In Shattuck Shipyard Home.

They told us Old N. H. was "dry"
And Vermont state was "wet,"
But if there's anything not moist
The boys "ain't" found it yet
In all New Hampshire State.

The boys of Company "C" don't drill
With rifles as they did of yore.
They're learning now to dive and swim
And row a boat from shore to shore
Of the Piscataqua.

When God in Justice judges men
The boys of "C" will all do well
To say "I soldiered in N. H."
For even God knows that was H—
He'll pass them into Heaven.

—Pete '18.

THE EPIDEMIC STAMPED OUT IN THIS YARD.

At last the "Flu" has left our midst, and glad we are to get rid of him. He was indeed the most unwelcome visitor that ever visited our yard and his departure is a subject for rejoicing. Safety Engineer McQuade tells us that the epidemic has moved to other parts, at least it no longer lingers in the vicinity of the Shattuck plant.

The plague began around Sept. 18, in the Shattuck yard, and lasted until Oct. 15. An emergency hospital was established immediately at the hote under the charge of Miss McClelland, a nurse sent especially by the Emergency Fleet Corporation for this purpose. Mr. McQuade and Miss McClelland took care of 131 cases. The emergency hospital handled 43 of these and the remaining 88 were taken care of at their homes. Of these cases handled under the supervision of the Shattuck Corporation, not a single one has proved fatal. Each and every case reported was well taken care of, and the patient started well on the road to recovery. Those afflicted with the sickness who were confined to their homes were visited daily by the nurse and Mr. McQuade. Both Miss McClelland and Mr. McQuade did excellent work in caring for the sick and their solicitous interest in those under their charge is particularly worthy of note.

The prompt service rendered the sick by the Shattuck Corporation is something that we all can note with interest. It surely shows the interest and good feeling that exists between the management and the workmen. It shows that the shipbuilding at the Shattuck plant is not merely a routine matter, such as the operation of so many machines, but that there is a whole lot of human sympathy existing here along with the great rush to build ships.

Mr. G. S. Hewins, General Manager and Mr. M. L. Bullard, Mechanical and Electrical Engineer, were most active in the management's efforts to stamp out the epidemic. Both these gentlemen made many sacrifices in order to stamp out the plague. Their persistent efforts have at least met with success and we all can rest secure that they have done a mighty good job.

TIME.

Time is of all things in the world the longest and the shortest, the quickest and the slowest, the most minute and the greatest, the most neglected and the most regarded, without which nothing can be done, which devours all that is little and gives permanent life to all that is great.

Nothing is longer than time, because it is the measure of eternity. Nothing is shorter, because it is insufficient for all our plans.

Nothing is slower for him who waits, nothing more rapid for him who enjoys.

Time stretches out to the infinite in greatness and it is infinitely divisible in littleness.

All men neglect time, all regret its loss. Nothing can be done without time. It wipes out all that is unworthy of posterity and immortalizes great things.—Voltaire.

"ALL READY!"

Although many of us have a personal interest in the new draft regulations taking the men between the ages of 18 to 45, there is a broader and more general view that we as a shipbuilders must take. We must realize that this new arrangement has a very close connection to the shipyard workman.

Congress, in making this new regulation, paid the shipworker a great compliment. The very fact that the nation is preparing to have 6,000,000 more men on the firing line within the next year, is an indirect evidence of its confidence in the shipyards to produce the ships to transport them. It is very clear that it would be folly to place such a large army in France if there was no possibility of getting it to the place where it will be of the most value to the world.

It is estimated that four tons of shipping is needed to support one soldier in the war. Thus 5,000,000 men will call for 20,000,000 tons of ships. England may be able to lend the help she has already supplied during the past year, but she surely can do no more than that. Now as the demand for ships will be almost three times that of last year it follows that our output must be speeded up considerably.

The demand for ships is obviously becoming steadily greater. The cry of "Ships, Ships, and more Ships" is becoming more persistent every day. Let our answer be, "Ready."

SKETCHES

Captain William M. Copeland.

The writer has the opportunity for meeting a good many of the "bright lights" in this yard during the evening hours, and is convinced that there never was a construction job with a larger percentage of men of diversified callings than this one. Especially this is true of men who have followed trades that have combined a knowledge of the sea with activities inland. A pipe, and a cosy corner, and an hour's chat now and then with these men brings out anecdotes of adventure and travel that are far more interesting than the average piece of fiction. We want to get some of these sketches for the Trennall.

Captain William M. Copeland, Superintendent of the marine plumbing and steam heating department of the Shattuck yard is one of the men who can entertain a group as well as any man we know.

Captain Copeland is of Maine stock, his father having been a Thomaston sea captain of wide experience; and his son certainly can lay claim to being a "salt" for his birth certificate reads: "Born at sea, on board the Barque Nidar, out of Boston, in South Latitude 58° 7' and Longitude 8° 13' East of Greenwich, William M. Copeland, son of Capt. Lemuel S. Copeland, Master of the barque."

So Captain Copeland first saw the light of day through a cabin port, at a point well south and east of the Cape of Good Hope, the ship being outward bound for Melbourne.

When a mere lad he began his career as a seaman, as cabin boy on the Barque Charger of Salem, Mass., and worked his way up in the hard school of experience to a place on the quarter deck, and all before he was twenty-two.

Romance has not been lacking in his career, nor experiences of an unpleasant nature. One of the latter was the occasion of his being "shanghied," while holding a first mate's certificate. Caught by a press gang out for victims in New York, he came to on board the English tea clipper Deva, sailing south for Brazil. He got a berth as first mate the next morning, as the ship lacked competent officers, and made two voyages on her.

Coming back to Boston Captain Copeland was given command of the square-rigger Resolute, hailing from Searsport, Maine, and in her made a voyage lasting twenty-three months, and taking in the ports of Valparaiso, Chili, Callao, Peru, the Guano Islands of the Pacific and back around the Horn again to Spanish and Italian ports.

Captain Copeland at twenty-six desired to learn a landsman's trade and at East Boston learned the trade of marine plumbing, an occupation that has taken him into most of the big shipbuilding plants and principal ports of the United States, and for many years in the capacity of foreman on the job.

After the interned German ships in Boston were taken over by the Government, Captain Copeland had much to do with repairing the damage, calculated by the cunning minds of the crews to keep the ships out of commission.

What he discovered in the holds of the big liners, and how he got hold of blue prints of most of the piping systems of the ships, will do for another sketch.

ANON.

We understand that there are a few men who are so terrified over the influenza scare that they consider it a good excuse to remain away from work. Whether they had a good excuse or not matters not now. This yard at the present time is almost absolutely free from the disease. Thus the wary ones have no excuse of this nature to rely on in the future. These individuals (you notice we said "a few") would make wonderful fighters in the trenches, wouldn't they? They are surely poor backers of Uncle Sam. Wonder what they would have done if they were asked to help the visiting committee who did such good work ridding the shipyard of the disease. They may have a chance to show their courage yet. The Germans are yet to be brought to their Knees.

If you turned something in, particularly something in verse form, and it isn't in this issue, just remember that in all probability it is on an overset and could not be used this issue because of lack of space. Be patient, please.

Our self-assigned quota went over the top easily. The $100,000.00 was all subscribed last Wednesday. It was easily seen that we could attempt to raise another hundred thousand this last week with all the men returning to work and for one other great big reason. This big reason was the substantial boost the President, L. H. Shattuck gave our bond drive when he subscribed $25,000 toward the second hundred thousand. The final drive started last Wednesday with increased impetus. Not a man in the Shattuck employ has had the excuse that he has not been approached. Most of the men have been approached a half dozen times. As we go to press the final figures are not obtainable. However, half of the next hundred thousand is a certainty and the chances of going over the top are more than even.

A Boston and Maine official at the shipyard was in great distress the other day because he let a pin drop into his ear. After the nurse probed for it without success, it remained for Storekeeper "Steve" Thayer to perform the operation. Steve simply told the afflicted man to jump around for a few minutes. The victim followed directions. Very shortly a pin was heard to drop to the floor. However, he kept on jumping. At last Steve told him to stop jumping around or perhaps the rest of the machinery would jump out, seeing it was loose anyway.

You can pass a smile or pleasant remark to all persons you happen to pass by during the day and not lose a step, even when you're doing a double-quick. A smile or word of cheer helps to make the day's work easier and better.

Did you really earn the first or second week's pay you received when you first came to work at the Shattuck shipyard? Did you merit the amount of your pay check in relation to the mechanical effort you displayed? You did not. Just call this to mind when you think of changing jobs. Call to mind the fact that the reason you got this money was not because you were really worth it, but because you showed the right spirit and willingness to learn.

To exchange a cheery passing glance or salutation needn't cause you to lose a moment's time now when every working hour counts for America. It can be done without any interference with your regular work.

"The man who will not do his best under the approval of his fellow-man is not fit to be connected with a shipyard."—Schwab.

Master Mechanic MacCauley is able to be out.

Hon. John B. Jamesson inspected the yard on Wednesday.

The Directors of the L. H. Shattuck Co. held a meeting on Thursday and voted to buy $25,000 in Liberty bonds.

MAKING GOOD AT SIXTY-FIVE

Don't worry about old age. A sound man is good at any age. Keep your body in good condition and you can be as hale and hearty and able to "do your bit" as when you were a young fellow.

Affections of the kidneys and bladder are among the leading causes of early or helpless age. Keep them clean and the other organs in working condition, and you will have nothing to fear.

Drive the poisonous wastes from the system and avoid uric acid accumulations. Take GOLD MEDAL Haarlem Oil Capsules periodically and you will find that you are as good as the next fellow. Your spirits will be rejuvenated, your muscles strong and your mind keen enough for any task.

GOLD MEDAL Haarlem Oil Capsules will do the work. But be sure to get the original imported GOLD MEDAL Haarlem Oil Capsules. They are reliable and guaranteed to help you or your money will be refunded. For sale by most druggists. In sealed packages, three sizes.

DEATH MUCH REGRETTED.

The medical profession as well as others of his acquaintance in Portsmouth will learn with regret of the death of Dr. Clarence C. Day of Newburyport, Mass., from pneumonia. Dr. Day has been a practicing physician in that city for a quarter of a century and his professional ability and his fine characteristics made him many friends among the people of that city and vicinity. He was deeply interested in his profession and unmindful of any danger to himself worked untiringly to bring relief to his patients. He contracted the influenza while giving his services to humanity.

Better order the Herald saved for you at the news stand or from the boy. All sold out is the word at all agencies every evening. The Herald is the people's popular paper stands for Portsmouth.

RELIABLE WATER SUPPLY

25 Years' Experience. Refer to 71 Town Jobs and long list of Satisfied Customers in New Hampshire and Vermont. Circulars and Free Estimates.

Bay State Artesian Well Co., Inc., Concord, N. H.

CHICHESTER S PILLS
THE DIAMOND BRAND.
SOLD BY DRUGGISTS EVERYWHERE

GIVING THE BENEFIT OF

High Class Dentistry

TO THE WORKING CLASS AT MODERATE PRICES

BEWARE of these dentists who advertise under some one else's name. They would not impersonate unless something was wrong.

Examination, advice and Guaranteed Estimates of the cost of putting your teeth in perfect condition are FREE.

Plates That Fit

A Twenty-Year Guarantee with Them.

Money Cheerfully Refunded if Not Satisfied.

The best red rubber plate as low as $8.00
Guaranteed heavy tipped gold crowns $5.00
Bridge work as low as $5.00

I will keep open every evening for the benefit of those who cannot get in during the day.

DENTAL NURSE IN ATTENDANCE.

Dr. Moran, Room 7, Franklin Block

BUY LIBERTY BONDS

BUY 'EM
BUY 'EM TODAY
BUY 'EM QUICK

R. L. COSTELLO
Seed Store 115 Market St.

COAL HERE FOR THE ECONOMICAL

QUALITY COAL
THE CONSOLIDATION COAL CO.
PHONES 90, 91 & 92 · JOSEPH E. MACOMBER, Mgr.

TRY TO AVOID SPANISH INFLUENZA
BY USING
DR. M. HARMANCE'S
ASTHMA MEDICINE
A BODY BUILDER
Sold by the Following Druggists:
D. W. Adams, Benjamin Green, G. E. Philbrick, Fred B. Coleman.

Member of the New York Society of Architects
HARRY A. WOOD, GENERAL CONTRACTOR
All Kinds of Construction Designed, Superintended or Erected. Carpenters, Laborers and Masons Furnished.
Tel. 343 457 Islington Street.

NEW HAMPSHIRE OVER THE TOP IN GOOD SHAPE

At Least Twenty-Five Percent by Tonight

Amoskeag Subscribes $5,000,000

(By Associated Press)

Manchester, Oct. 18.—Officials at the State Liberty Loan headquarters here estimated tonight that New Hampshire's subscription for the Fourth Liberty Loan would be exceeded by twenty-five per cent by tomorrow night. This will be made possible largely by the addition of $2,000,000 from the Amoskeag Manufacturing Company. The company, which subscribed originally $1,000,000, increased its subscriptions to $5,000,000, stipulating that $2,000,000 would be credited to Manchester and $2,000,000 to the state at large.

Bells were rung for fifteen minutes tonight to celebrate the going over the top by the city by almost $2,000,000. One hundred and seventy-six towns and cities have exceeded their quota.

With every hope of going over the top this city starts on its last day of the Fighting Fourth Liberty Loan with the one determination of making the loan a success in this city. It has been hard work getting the quota this time for the reason that this city was given the fourth largest quota in the state, Manchester, Concord and Nashua leading, while this city was given over a hundred thousand more than Dover and Keene.

This extra quota was lacked upon the city on account of the war industries but at the same time they knew that ninety per cent of the war workers would give their credits to their former homes.

Up to last night the approximate figures were $1,600,000, but when it is figured that from forty to fifty per cent of this is credited to other towns and cities, it brings down the sum for this city below the quota of $315,000. However, the Liberty Loan committee have simply backed up and gone to it with the result that everything looks bright today if the same good progress is made as Friday.

The street committee had great luck on Friday, and they materially added to the sales, while the banks were exceptionally busy the entire day and well into the night for all kept open until after 9 o'clock. The booth brought over from the navy yard was placed in front of the First National Bank and Miss Katherine Emery and Caroline Badger sold a goodly number of bonds.

The final drive will be today and there will be a committee of thirty odd out on the street looking for those buttons and it is hoped that the naval band will give a short marching concert. Put on your service stripe or Liberty Bond buttons today.

CONGRESS TO RECESS FROM OCT. 29 TO NOV. 12

Washington, Oct. 17.—Congressional leaders at a conference late today agreed upon a plan whereby Congress will recess on Oct. 29 over the elections, reconvening on Nov. 12. A joint resolution to carry that plan into effect will be introduced in both houses within a few days.

As soon as the agreement was reached Chairman Simmons of the Senate Finance Committee announced that the Revenue bill would not come up for consideration in the Senate until after the elections. He expects the committee to complete the measure about Oct. 29.

Agreement on a recess was reached at a conference in which majority leader Martin of Virginia and Senator Simmons of North Carolina for the Democrats, and minority leader Lodge of Massachusetts and Senator Penrose of Pennsylvania acted for the Republicans.

After Oct. 29 had been agreed upon by the Senate leaders, Senator Martin communicated with Speaker Clark, who gave his assent to adjournment on that day. Many Senators are now absent from the city on political and Liberty Loan campaigns in their home states and many others desire to return home to vote, so that Congressional leaders did not believe it would be practical to consider the Revenue bill until after the elections.

ROCKEFELLER JR., DENIED PRIORITY.

Washington, Oct. 18.—Chairman Baruch of the War Industries Board today declined to grant a request of John D. Rockefeller Jr., for priority for newsprint paper with which to publish an eight-page supplement in New York papers on the United War Work campaign. Mr. Rockefeller had arranged for such a supplement on Sunday, Nov. 10. Similar requests in connection with the Liberty Loan and Red Cross campaigns have been refused.

ASKS SENATE TO BACK WILSON IN TEUTON DEALS

Washington, Sept. 18.—A resolution expressing the confidence of the Senate in whatever course might be taken by President Wilson in dealing with Germany and Austria was introduced yesterday by Senator Lewis of Illinois, the Democratic whip. The resolution was not referred to a committee, but went to the table, permitting it to be called up at any time. There was no discussion.

Senator Gore of Oklahoma introduced a resolution to inform the President that the Senate was ready to ratify a treaty of peace with the German government based on dealings with the German people, as set forth in the President's latest note.

THE DEEDS THAT COUNT

There are dear lads gone over, away over there,
And in most of our hearts, they hold a great share;
For, since they have gone, and we miss their glad faces
No thoughts can fill up, in memory, their places.

Once they were near us, and near in our hearts,
Until that sad day, when they had to depart,
For that land o'er the sea, where from all the shores,
The bugles are sounding forth "Liberty's Cause."

These brave lads are fighting for the cause that is right,
And they're willing to die, but not give up the fight.
They have left their own land and sacrificed all,
And the visions of these things will remain—'til they fall.

There are millions of mothers who wait patiently,
Millions of fathers who in prayer bend their knee,
There are millions of sweethearts still true to some laddie,
And numberless children who cry for their daddy.

You know all these things, so there's no use repeating,
'Twill only half credit how our boys are beating,
But just make up your mind they'll push on every hour,
'Til the Kaiser abandons his so-called "Divine Power."

They can push on alone, but how much longer 'twill be,
If the home folks won't back them against Germany.
Of course we all back them in thought and in prayer,
But the deeds are the real things that help "Over There."

The deed you can do now, if the Hun shall be thrown,
Is to invest your cash in the Liberty Loan.
The high cost of living prevents you, you say,
Just remember that "Where there's a will, there's a way."

Uncle Sam is helping so many countries,
La Francais, L'Anglais, and L'Etats-Unis,
With the rest of the Allies: Have you done what you should?
By buying bonds, and by saving on food? ? ? ? ? ?

If you have, keep right on with this, your good work,
And show that at Duty, you're not one to shirk,—
But if you have failed to do this,—here's your chance,
To help the U. S. while she's helping France.

The drive fo rthe Liberty Loan is now on,
So get busy each one, and buy up these bonds,
To prove to the world that we will not stand
Now or ever, the weight of the Autocrat's hand.

By A. E. W., P. H. S.

Read the Portsmouth Herald if you want to keep posted on the local happenings.

BELGIAN COAST ONCE MORE FREED FROM GERMAN CONTROL

(By Associated Press)

Amsterdam, Oct. 18.—The German reply to President Wilson will be dispatched on Saturday afternoon, according to information reaching this city today.

BELGIAN COAST IS AGAIN IN BELGIUM

Germany's dream of an invasion of England across the English channel from Calais has ended for good.

Belgium Flanders is fast being evacuated and his line from Belgium to the Meuse is fast giving way. A haven of safety is being sought on a shorter and more compact line, where it is hoped to reorganize and stem for the time at least the advance of the Entente Powers.

In Belgium the enemy are giving ground fast in an endeavor to get his army out of the trap, but from the French frontier to the Meuse he is fighting desperately to hold back the lower jaws of the great Foch pincers from closing in and enclosing in the sack the great forces that are threatened. Thus far he has been successful through the use of picked troops and machine gunners who know defeat only in death.

Zeebrugge, Germany's second great submarine base on the North Sea, has gone the way of Ostend and the flag of Belgium once more flies over the city. To the south Bruges has been evacuated and Turcoing, Roubaix and other towns delivered. Out of the great sack from the North Sea to the Lys river the enemy is fleeing to escape capture or internment in Holland.

He hopes to reach Antwerp and to reconstruct his line from there to Namur southwards to possibly Sedan or Metz and stabilize it for the moment at least.

In France, east of Lille to Cambrai, the British are slowly pressing forward despite the stubborn efforts of the enemy.

To the south in the sack between the Oise and the Serre north of Laon the Germans are slowly withdrawing toward Gerson. The Americans on both sides of the Meuse river are slowly advancing. Between the great wooded basion and the Meuse picked troops have been sent into the fray to drive the line north to Sedan.

In Macedonia the Greeks are in full possession of Greek Macedonia, while the Teutons are being cleared from Albania and the Serbs have driven the enemy 35 miles north of Nish.

MUST REACH THE BILLION MARK TODAY

(By Associated Press)

Washington, Oct. 18.—Tomorrow the nation will decide the degree of success which it will make of the fourth Liberty Loan. Estimates made tonight were that the subscriptions are running from four and a half to five billions with at least a billion to be secured today. The amount officially is $3,958,550,000, but this does not include any of today's. The sum for yesterday was $357,000,000. On the eve of the greatest selling effort that limit, the officials at National headquarters said: "There must not be the slightest letup tomorrow to gain the desired goal. It means a drive from early morning until late at night until everybody has done his part.

DIPHTHERIA ANTI-TOXIN FOR INFLUENZA

Chicago, Oct. 18.—Dr. Louis J. Pint, former state bacteriologist, and at present connected with the Research Laboratory of the University of Chicago, told the Chicago Medical Society last night that he had succeeded in isolating the Spanish influenza germ and, that the regulation diphtheria anti-toxin was an absolute specific for the disease.

He said the epidemic was mainly caused by the present war diet, and especially by the curtailment of the usual consumption of sugar. He said that he had treated seventy-five cases with the diphtheria anti-toxin without the loss of a single case.

SOME WORK OF THE RED CROSS

At a meeting of the executive committee of the Red Cross on Friday evening with Chairman Taylor presiding, there were several matters under consideration.

Word has been received from the National headquarters that all Christmas boxes for the soldiers overseas will be sent under the direction of the Red Cross. The government has curtailed the space allowed for Christmas packages on the transports and have made a rule that only one box to a soldier and the soldier himself will select from whom he will have the box. Each soldier is furnished a label in France or England or wherever over seas he happens to be and this label he will send to the person he designates. The Red Cross will furnish the cartons in which the gifts are to be packed and make the final inspection before it is mailed.

Application for boxes will be made to Mrs. C. A. Hull of the Home Service department at her office in the Court House.

This Chapter's quota for the canteen workers for overseas, will be two and for this women between the ages of 25 and 35 are required. Application blanks are to be secured of Mrs. C. A. Hull.

The matter of a city nurse survey ordered at the request of the Secretary of the War and the Surgeon General, will be made in this city under the direction of the Red Cross and the Graduate Nurses' Association will be asked to take charge of the work.

The mourning bands for men who have died in the service are to be furnished by the Red Cross. They consist of a black arm band with a gold star.

It was decided to continue the Red Cross diet kitchen just as long as there is any demand for it. The question of a work room is being held in abeyance for the time. There is considerable work being done at the homes, the supplies being distributed for work outside and a great amount of necessary work has been done for the emergency hospital and for this epidemic. The supply room which has been temporarily at the Girls' Patriotic League, has been moved back to the Old Court House on Court street as the League is badly in need of all of their room.

The quota for knitting has arrived with the necessary yarn and 800 sweaters are asked for, this chapter before February and 20 before Nov. 15.

Appropriate resolutions on the death of Captain F. S. Towle, a director of the Portsmouth Chapter, were passed.

GREATER RESTRICTION OF SUGAR

(By Associated Press)

Washington, Oct. 18.—Restriction in the use of sugar will be most rigidly enforced in November and December in order that our fighting forces and Allied armies in France may be supplied. It will be limited to two pounds a month to a person and the sugar allotments for candy manufacturers, ice cream makers, etc., will be badly cut.

FEMALE CONDUCTORS PETITION PRES.

(By Associated Press)

Cleveland, Oct. 18.—Women street car conductors of the Cleveland Railway Co. have sent a petition 440 feet long, bearing 35,000 signatures of car riders, to Secretary of Labor Wilson asking that their case be reopened.

BACK UP UNCLE SAM—BUY BONDS!

BACK UP "OUR BOYS"—BUY LIBERTY 4's NOW!

N. H. BEANE & CO.

5 Congress St. 22 High St.

Mr. Wage-earner!
Which will you have?—The wages of tyranny or the wages of freedom?—Which?
The Belgians, the Poles, all under the crushing weight of the Prussian yoke are slaves! No liberty, no opportunity is theirs!
Your country, the U. S. A., is free; your wages are good, your homes are happy.
Keep the Huns from our shores!
Do your part!
Buy a Fighting Fourth Liberty Bond Monday.

Patronize Our Advertisers.

SOLD BONDS WITH KISSES

(By Associated Press)

Ayer, Mass., Oct. 18.—Soldiers in the training camp at Camp Devens, who have been envious over the fact that some of their overseas comrades have been hailed and kissed by the pretty girls of the towns delivered from the German yoke, learned today that patriotic efforts at home were rewarded. Chorus girls of a company playing here, selling bonds today, passed around kisses to every man who would purchase a $100 Liberty bond. They were kept busy. It is hoped to get the camp to subscribe $1,000,000.

OBSEQUIES

Mrs. Dollie May Austin.

The funeral of Mrs. Dollie May Austin was held from 168 Lincoln avenue on Friday noon at 12 o'clock, Rev. Percy W. Gaswell officiating. The body was taken to Haverhill for interment in the Linwood cemetery under the direction of J. Verne Wood.

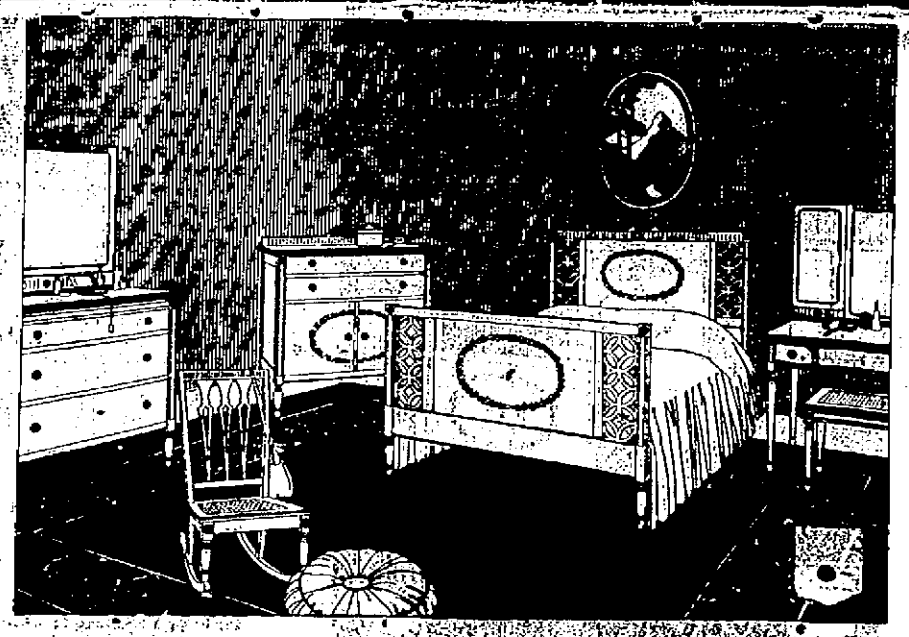

This represents one of our Stock Patterns of Solid Mahogany Furniture.

Our store is filled to its capacity with high and medium grade furniture which we are selling at reasonable prices. It will be your loss if you do not consult us before purchasing.

PORTSMOUTH FURNITURE CO.

The Money Saving Store, Deer & Vaughan Sts., Near B. & M. Station

BETTER THAN CALOMEL

Thousands Have Discovered Dr. Edwards' Olive Tablets are a Harmless Substitute.

Dr. Edwards' Olive Tablets—the substitute for calomel—are a mild but sure laxative, and their effect on the liver is almost instantaneous. They are the result of Dr. Edwards' determination not to treat liver and bowel complaints with calomel. His efforts to banish it brought out these little olive-colored tablets.

These pleasant little tablets do the good that calomel does, but have no bad after effects. They don't injure the teeth like strong liquids or calomel. They take hold of the trouble and quickly correct it. Why cure the liver at the expense of the teeth? Calomel sometimes plays havoc with the gums. So do strong liquids. It is best not to take calomel, but to let Dr. Edwards' Olive Tablets take its place.

Most headaches, "dullness" and that lazy feeling come from constipation and a disordered liver. Take Dr. Edwards' Olive Tablets when you feel "logey" and "heavy." Note how they "clear" clouded brains and how they "perk up" the spirits. 10c and 25c a box. All druggists.

DECORATIONS FOR ALL OCCASIONS

Weddings and Funerals

R. CAPSTICK

Elm House, Rogers Street.

Do You Want To Help Portsmouth?

Do you want to see it lead every city in the state?

THEN FOLLOW

The Herald

AND BOOST

Portsmouth is growing and will continue regardless of the "It Can't Be Done."

The Herald

Desires Success For Portsmouth

Every man, woman and child in Portsmouth knows about the efforts of the editor of this paper to render a public service. Thousands of strangers have visited its offices during the past year and found employment. If you want to know anything about Portsmouth and Vicinity—

ASK

The Herald

The Portsmouth Herald

Established September 23, 1884.

Published every evening, Sundays and holidays excepted, by The Herald Publishing Company.

TERMS—$5.00 a year when paid in advance; 50 cents a month; 5 cents per copy, delivered in any part of the city or sent by mail.

Communications should be addressed to F. W. Hartford, Editor.

Entered at the Portsmouth, N. H., postoffice as second-class mail matter.

Advertising rates reasonable and made known upon application.

FOR PORTSMOUTH AND PORTSMOUTH'S INTERESTS

Telephones—Editorial, 38; Business, 37.

MEMBER OF ASSOCIATED PRESS

The Associated Press is exclusively entitled to the use for republication of all news credited to it or not otherwise credited in this paper and also the local news published here. All rights of republication of special dispatches herein are also reserved.

Portsmouth, N. H., Saturday, October 19, 1918.

Foolish and Impracticable.

A striking example of the American tendency to go to extremes in practically all things comes from Vermont, one of whose newspapers advocates the "doubling up" of families the coming winter as a means of saving fuel. After quoting from another paper an item relative to the large number of vacant tenements in a certain Vermont city this paper says: "The number will be larger if families will adopt the sensible plan this winter of doubling up in order to conserve fuel. The probabilities are that a third of the houses in every Vermont community where there are not factories working on war goods could be allowed to go heatless this winter if people would co-operate in their housekeeping plans."

Such a proposition is nonsensical. It is all right for small churches to unite in their services for the sake of saving fuel, where this is agreeable to the different congregations, and the saving of fuel in the homes will also be very necessary the coming winter. Not only is the price of coal abnormally high, but it is a question whether it will be possible to obtain it in the desired quantities at any price. For these reasons no one need worry about the wastage of fuel in the ordinary household. Conditions will compel the most rigid economy.

But the suggestion that families should flock together is utterly foolish. Life in the home demands some things besides the saving of fuel, even under the present stressful conditions, and it will not do to overlook those things. There might be cases in which relatives or near friends having small families could manage to squeeze through a winter in the same house and as one family, but it would be a risky undertaking at the best, and to attempt to make such action general would be the height of folly. It is true that fuel could thus be saved, partly because of the smaller amount of space per capita that would have to be heated, and partly because in many cases conditions would arise which would engender heat which, while it lasted, would obviate the necessity of fuel. But people warmed by that kind of heat are never comfortable.

The times are trying in more ways than one and it is natural that many should attempt to relieve the situation by offering suggestions and advice, the cheapest things in the world, and sometimes useful in spite of that fact. But when it is suggested that a lot of houses in every community be closed while families pack in together for the winter like woodchucks it merely shows how good intentions may "go to seed," and that the effort to keep our heads level in these distracting times is worth while.

The Fuel Administration recently announced that more coal was mined between April 1 and September 20 than ever before in a similar period, and yet the September shipments decreased nearly a million tons, as compared with August. Is there any satisfactory explanation for this condition? If so, it should be promptly forthcoming.

Boston ought to find itself well over the top at the end of the Liberty Loan drive. Many of its heavy subscribers are "doubling up," and the other day $11,000,000 was raised in the brief space of ten minutes. There will be little comfort for the Kaiser in the final report of the results of the drive.

Germany is said to be getting ready for renewed effort in the line of submarine warfare. That feature of her work is largely responsible for the United States being in the war, and she is welcome to go ahead with it if she thinks that by it she put the United States or any other nation out of the war.

On account of the influenza epidemic the Vermont Republicans have decided to hold no state convention this fall. And without doubt some of them will be glad that the party is thus relieved from the necessity of placing itself on record at this time on the question of constitutional prohibition.

This war is not being fought altogether by poor men. There is one sergeant at Camp Devens who has an income of $3,850 a week, and yet he is knuckling down to the hard business of war as cheerfully and earnestly as any man in the camp.

The Red Cross will see to it that every American soldier held as a prisoner in Germany receives at least one Christmas package. And how the Germans' mouths will water when they see the packages opened!

The people of Berlin, Kan., are in better business than worrying about the name of their town, or "precinct." It was the first place in the state to exceed its quota of the Liberty Loan and win an honor flag.

WRITES OF HIS EXPERIENCES IN FRANCE

In a recent letter to local relatives Saxton C. Foss, son of the late popular poet, Sam Walter Foss of Somerville, Mass., and a former Portsmouth boy, writes from France in part as follows:

"Since last writing you my company has been helping to make history. We received a sudden order to leave the little village we were quartered in and at the end of the trip found ourselves in dense woods, where we waited through a pitch dark night for the dawn. Just as the sun rose the company started 'over the top.' The boys advanced through shell fire to the German lines, where the Fritzes fell over themselves in their haste to hold up their hands and cry 'Kamerad,' a sign of surrender.

"The boys kept on advancing and the Boches surrendered as fast as they reached them. In another attack the same day the fellows advanced under heavy machine gun fire, and a number of my best friends were killed or wounded. One of my special friends particularly distinguished himself, leading them on through a terrific fire.

"I was on an ammunition detail, so fortunately or unfortunately escaped the 'strafing' the first day. In the evening when our detail made a halt for a short time, I went for water, and when I got back the gang was gone and I wandered about for a long time.

"During the next day we dug in so as to avoid being struck by the Boche shells, which were striking too close to be comfortable but I am still alive and unharmed.

During the past few weeks have seen soldiers from all parts of the world—the British Tommy, who says 'absolutely, absolutely,' when he means 'yes;' the kilted Scotch Highlander, the polite and voluble Poilu, the dashing Blue Devils from the French Alps, the Italian, and queer black, brown and yellow folk from all the tropical regions of the globe, and the Canadian and Anzac troops, the most like our own people. I hope when I get back home I will be able to describe our life to you, but we are too near now for things to seem real."

NAVY YARD NEWS

Big Liberty Party.

Over 300 men from one of the ships at the local yard purchased furlough tickets at the railroad station on Friday.

Playing at Exeter.

The marine football team, which defeated a strong team from one of the ships at the yard this week, will play at Exeter today.

Going Back to New York

Frank Wanser, a former master mechanic in the Industrial Department at the local yard will shortly move his family to New York where he formerly resided.

For the Yeowomen

A recreation room for the yeowomen has been opened and equipped at the Army and Navy service club in this city.

Larger Every Day.

The civilian force at the yard now numbers 5572 employes.

Women May Have a Team.

A basketball team is being talked among the female operators at the local yard. It's certain that a number of huskies could be picked from the women for such a team.

Prisoners Have a Parade

The Naval Prisoners turned out in parade this afternoon in honor of their work in the Liberty Loan. Headed by a band from the prison, they marched to the Southery, hospital and other places carrying the 100 per cent Liberty Loan banner given them by the Liberty Loan Association of Boston. Professor Barrett Wendell of Harvard made an address to the men at the residence of Naval Constructor Adams. The subscriptions to the loan at noon today was $56,100.

Approximately $750,000

The figures for the navy yard on the Liberty Loan today at noon was approximately $750,000. The officials are anxious to make the yard 100 per cent on the loan and are working to every man taking at least one bond.

Small women make the best forewomen, according to superintendents of munitions and other war-time factories where women are largely employed. The small woman is declared usually to have greater force of character and a better brain.

Do you wonder that Portsmouth is just wild over its favorite paper—The Herald?. Look it over.

"Courtesy of Life Buoy"

ALBERT H. SPINNEY

One of the best known men in the civil force at the Portsmouth navy yard is Albert H. Spinney, the Master Mechanic in the inside machine shop. He is a native of Eliot, Me., and served his apprenticeship with the former Portsmouth Machine Company and later was connected with the Massachusetts Ventilating Co., at Cambridge as erecting engineer. He has been employed at the navy yard since 1900.

On January, 1910 Mr. Spinney was appointed a leadingman machinist. He was then transferred to the Engineer's Office as Estimator and Planner and at the time of the reorganization he was appointed Estimator for Engineering work. He then was temporarily appointed Ass't Shop Superintendent and later made Foreman of Machine Shop (Electrical) and now has charge also of Machine Shop, Building No. 80 as Master Machinist.

No civilian employe of the yard is more respected than Mr. Spinney by both officers and workmen under his supervision. He is an expert mechanic and this branch of the Industrial Department has advanced in many ways since he assumed charge.

BRITISH AND YANKS TAKE TOWNS

(By Associated Press)

London, Oct. 19.—The British are continuing their advance in Flanders north of the Sensee Canal Field Marshall Haig announced today. Southeast of Le Cateau where British and American troops are operating several towns have been captured. The British have advanced more than 6 miles east of Douai and they are in contact with the Germans east of Catelet.

TWO MILLION MEN OVER THERE

(By Associated Press)

Washington, Oct. 19.—More than 2,000,000 American soldiers now have gone over seas, General March so informed members of the Senate Military Committee at their War Department conference today. While the conference was in progress Gen. March was notified that the Germans had evacuated the entire Belgian coast up to the Holland frontier. British patrols participating in the allied advance in Belgium are reported to have reached the Holland frontier opposite Bruges, Gen. March was informed in today's early dispatches. The German retirement from the Belgian coast district, Gen. March added, is increasing in breadth and speed. The movement to the rear on the whole, he added, is extremely rapid and illustrated the fact that the territory evacuated in four days totaled more than 800 square miles. The Hindenburg defense system is now entirely behind the allied advance and Marshal Foch is continuing his pressure without giving the enemy the slightest opportunity for a rest.

OUR BOYS SERVING UNDER STARS AND STRIPES

PEN SKETCHES AND PICTURES.

Sergt. Omer J. Comeau, a well known Portsmouth boy, enlisted June 24, 1916 and is with the 9th Co., C. A. C. He has been on duty at Keene, Camp Devens and Springfield, Mass., and expects to see service overseas soon.

OMER J. COMEAU.

Charles Haughey is the son of Mr. and Mrs. Thomas Haughy of Maplewood avenue and was born Oct. 24, 1887. He was employed as a messenger at the Western Union Telegraph Office and later learned telegraphy and transferred to the office in Boston as a telegraph operator. He enlisted in the service as a radio operator and first was on duty at Bar Harbor, Me. Later he was sent overseas.

CHARLES HAUGHEY.

SEEING SERVICE OVER THERE

Harry De Courcy, a well known Portsmouth boy, and a member of the National Army seeing services overseas, has lately written to local friends of some of his experiences over there.

The young soldier was in the thickest of the fight in the battle of Chateau-Thiery but although a number fell around him he was unharmed. He is now assistant to one of the chaplains and writes home that he is well and enjoying his present duties.

His many friends in this city, especially those of St. John's parish, of which church he is a member, will be pleased to hear good news of the young man.

NOTICE

De Witt Clinton Commandery, Knights Templar

The October Stated Conclave of the Commandery will not be held on Monday evening, the 21st, owing to the ruling of the Board of Health against public gatherings made necessary by the prevailing epidemic of influenza.

By Order of
WILLIAM H. HANDALL,
Adv. Commander.

HERVEY E. WETZEL DEAD IN FRANCE

Hervey E. Wetzel, Harvard 1911, is dead in France, according to news reaching Boston yesterday. Death resulted from an attack of Spanish influenza and occurred at the American Red Cross Hospital, Neuilly.

Mr. Wetzel was acting head of the Department of Passes and Permits of the Red Cross previous to his death. He attended the Plattsburg Camp two years ago, but owing to physical inability he did not make his commission. He immediately applied for and received entrance to the Red Cross. He was widely known as a collector of art objects and was at one time connected with the Boston Museum of Fine Arts in the department of Persian and Mohammedan Art. He had his resident in this city adjoining Haven Park. It was Mr. Wetzel who first took up the matter of entertaining the soldiers and sailors in this city with Mrs. Barrett Wendell. He collected funds and interested many people in the work. When he came to the city he was a frequent visitor to the Herald office and was here during the early summer.

WHERE HAS THE POSTCARD BEEN FOR PAST TEN YEARS

Mailed From This City Ten Years Ago Finally Reaches Woman at Manchester.

That Uncle Sam's mail was a little behind its usual time in delivery of a postal to Mrs. Lyman W. Colby of Manchester is evident by the fact that she recently received a picture post card from her nephew, Percival C. Sides of this city, over ten years after he mailed it.

At the time the battleship New Hampshire was at this port in August 1908 to receive the silver service which the state presented to the ship in recognition of its name, Mr. Sides mailed a post card of the ship to his aunt who was then visiting in St. Paul, Minn. The Portsmouth post mark on the card can be discerned, although well faded out and the card is faded and worn looking and the writing pale. Over the original post mark is another, showing that the card was sent from Fitchburg on Sept. 26, and was received in St. Paul a few days later. While Mrs. Colby had not made a ten years' visit in that city her friends still lived at the same address and a few days later remailed it in a letter to her in Manchester.

The message received by Mrs. Colby from her nephew was not at all timely at this late day as it read as follows:

"Many thanks for the postcard. Am having a fine time on my vacation and I hope you are enjoying your western trip. If you were to be here on Saturday I would take you down to see the battleship New Hampshire. I know you would enjoy the sail to the lower harbor."

Mrs. Colby could not understand the belated message or where the card came from and she remailed it this week in a letter to her nephew and asked the meaning.

Where the card has been all this time or why it had the Fitchburg, Mass., post mark also when mailed in this city by the writer is a mystery.

Everybody likes Portsmouth's popular daily, The Herald. It is for Portsmouth first and all the time.

Portsmouth must not be found in the slacker column and she won't be.

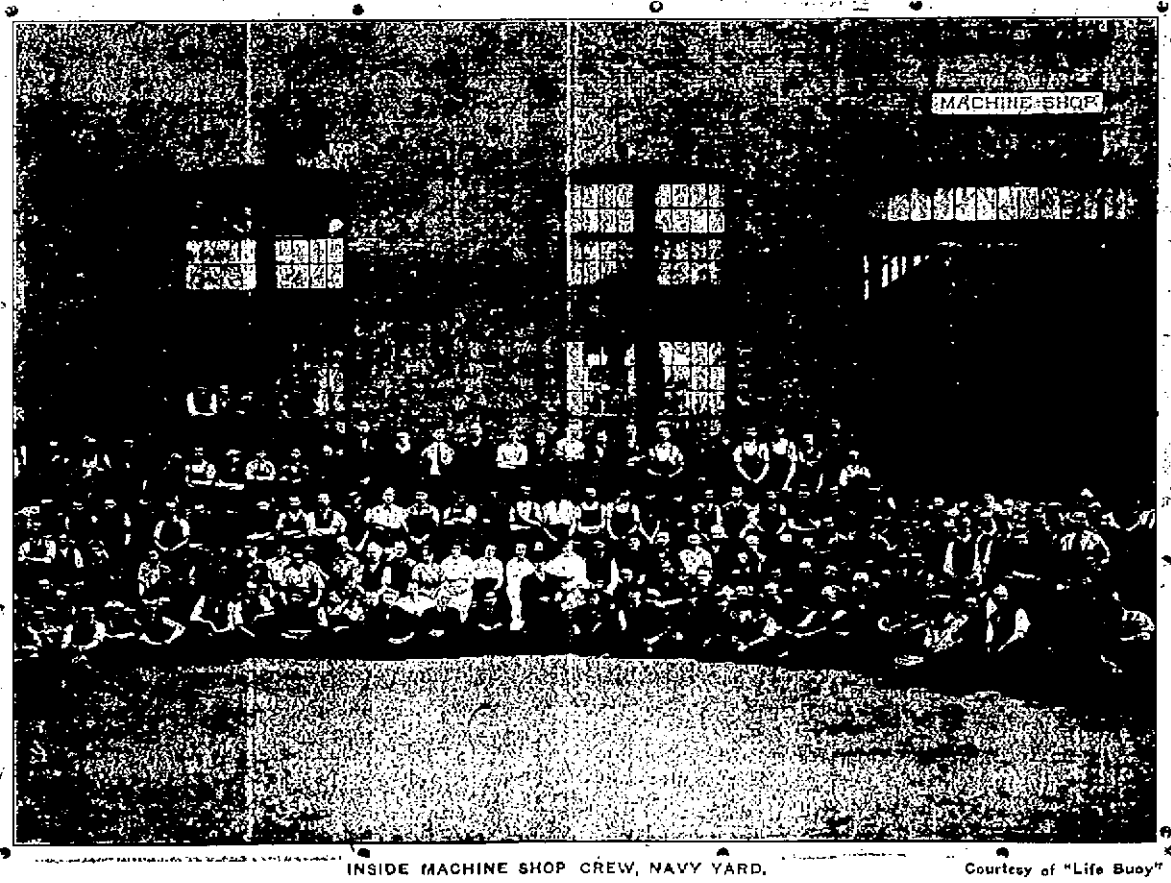

INSIDE MACHINE SHOP CREW, NAVY YARD. Courtesy of "Life Buoy"

The group picture of the employes of the inside machine shop crew at the navy yard shows 425 people. The women in the group are employed in office work in the building. The master machinist is Albert S. Spinney. The Quartermen are Mr. Mark E. Boulter, Harold K. Leyden, Fred J. Gilkey, Fred N. Pray, Ernest Jackson and Alfred Berg. The Leadingmen are Messrs Forrest M. Holbrook, Albert Buckin, Reginald E. Goldsmith, Fred E. Perkins, Morton Seavey, Daniel H. Gorman, Fred T. Abrams, Marshall E. Stinson and Will F. Conville.

COME ON!

DON'T BE A SLACKER

ONLY A FEW HOURS LEFT TO SUBSCRIBE TO THE "FIGHTING FOURTH" LIBERTY LOAN---

"DIG"

FOYE'S

POLES FOUND KAISER SULLEN CROWN PRINCE SNICKERING

Paris, Oct. 19.—Prince Radziwill and Count Roniker, the Polish delegates who went to the German Emperor's headquarters last August to present to him Poland's claims, were much struck by his depression and indifference, says the Matin. He consented readily to demands, the newspaper adds, which ought to have appeared very excessive to him.

"Not only did he agree to the creation of an integral and independent Poland," the Matin continues, "but he let pass without protest allusions to Posen and acquiesced when the delegates spoke to him regarding a sea outlet for Poland at the expense of East Prussia.

"As for the Crown Prince, he confined himself to snickering and slapping the delegates on the back, giving them the impression that he was a most unintelligent man.

"Gen. Ludendorff was the only person who appeared to realize the situation, but did not dare to contradict the Emperor. He relieved himself by grunting furiously."

NEW CLERK APPOINTED

George M. Ayers, a well known book keeper formerly employed at the Boston and Maine freight office has been appointed clerk in the water department of the Public Works department succeeding Frank H. Sines resigned.

TO ATTEND ENSIGN SCHOOL

William Chisholm of Salem, Mass., a graduate of Dartmouth College, class of '18, was among the 180 men who successfully passed the examinations for admission to the Officers' Material School at Harvard College to take the intensive training to become Ensigns in the Naval Reserve. The young man enlisted in the Naval Reserves soon after war broke out and was in training at the Portsmouth navy yard and at Bumkin Island. He has numerous local acquaintances. Among others who passed successfully also were H. E. Batchelder and H. L. Smith of Exeter.

COMING ALL THE TIME

A carload of men arrive here each day from Boston for work in the ship yards, who are secured through the U. S. Labor Bureaus.

WANTED—Experienced waitress, Portsmouth Cafe. Howe & Voudy. 10-19, tf

A. P. WENDELL & CO.

Buy 4th Liberty Bonds

WEAR YOUR BUTTON

GIVING AWAY LIQUOR COSTLY COURTESY

(By Associated Press)

Concord, Oct. 19.—Giving liquor away to a friend who afterward "squealed" when he by chance fell into the hands of an officer proved to be an expensive pastime for Marshall Coulombe who Friday morning was arraigned before Justice Stevens in the police court and fined $25 and costs for the offense. Coulombe's alleged friend, it is claimed, was arrested for drunkenness and when questioned disclosed where he obtained the liquor. After the performance was over in the municipal court Coulombe was ushered over to the office of United States Commissioner Burns P. Hodgman, where he was held for the December sitting of the grand jury charged with violating the Reed amendment of the Webb-Kenyon law. Bail was fixed at $100. Another Webb-Kenyonite before Mr. Hodgman, and who received the same treatment, was Scott Parsons of Barnstead, who was arrested in Manchester.

THE LOCAL CYNIC

He Adds to the Horrors of the Epidemic, Discusses Clothesgrinders, Christian Science, Germs, the Red Cross, the Telephone Service and Literature.

Has anyone recalled to mind just now that rather cheerful bit of nonsense-verse that was running back in the eighties, when la grippe made its appearance, and some of us were very much younger than we are now, about McGinty?

McGinty had a hen,
And her name was Enzah;
McGinty shoved the window up,
In' flew Enzah.

* * * * *

It is somewhat evident that wartime needs have obliged some of the local laundries to take over the essential operators a number of graduates of some sausage factory. A bundle of washing nowadays usually comes back looking as though the clothes had been used to wrap a high explosive shell, timed to burst just about when the clothes reached the hands of these manglers. A custom-made shirt costing now about $3.75 and of good material, after about three washings, is returned in such shape that even the laundry-number has been chewed out of the collar and shoulders and with hardly enough of the lower part of the garment left to tuck in decently. There would be some satisfaction to the owner if the scrubs who do this work would wash their hands before they handled the shirt or the cuffs. And then, to the price of this kind of mutilation there is added, for some reason, 20 per centum of the amount of the bill, which some of the agents for these washing establishments attempted to tell their customers was a "war tax" until the Internal Revenue department asked them why?

The high price of water is very evident when one gets a look at the goods that are returned.

* * * * *

And just another item about these evidently overpaid wash operators:

About two collars in every washing comes back ironed inside-out, so that it is impossible to use the collars with the short fold on the outside.

It was once supposed that once was about enough for that kind of ironing, but one soon comes to the conclusion that some of the help distributed nowadays has been misplaced.

* * * *

And some of the laundries have refused to accept for handling all clothing from places affected by the influenza, for fear of the microbes. If one could only turn over to some of these clothes-grinders some of the bacteria that might be located in the community, it would be farewell to the germs. The epidemic would end in a few minutes.

* * * *

And so we come again to the theory of transmitting disease.

"Some day the world will come to see that what it calls infection is the infection of one mind from another," says the Christian Scientist.

That is exactly what that very valuable and worthy newspaper, The Christian Science Monitor, printed as a thing of enlightenment as late as Tuesday of last week, if I am not mistaken about the date.

And the remedy for the disease (no, the error) is something like this, from the same issue:

"The way," writes Mrs. Eddy, in a famous sentence on page 201 of Science and Health (says the Monitor) to extract error from mortal mind, is to pour in Truth through floodtides of Love." A "famous" sentence, indeed.

So, that is the Real reason, why the three-day fever got the better of the community.

* * * * *

The Monitor also seems to take a good-natured and sly dig at others who believe in prayer to a certain extent, because the churches were considered better closed on account of the pestilence. With perfect consistency, it says, if I remember the exact words:

"If the arm of the Lord be so shortened that He cannot save, what is the good of siren whistles to call people to prayer every day at midday? Is it to be supposed that prayers for the success of Truth in the war will be more successful than the prayers in the churches for freedom from influenza?"

If I have misquoted the Monitor, I trust the Publication Committee will correct me.

* * * *

Absent treatment for me, along that line of preventative. How would you like to fight an epidemic with Mrs. Eddy's book?

* * * *

I wonder if it weren't likely that the Red Cross was of some generous help in the emergency to some of those thoughtless fellows, and who will be remembered as having during the spring drive for necessary funds, put bits of rubbish and pieces of scraps, and even insulting notes in the envelopes handed back to the solicitors and unselfish worker?

It would hardly be expected that anyone would do such an act of meanness; and so it can only be regarded as a matter of heartless thoughtlessness; or, if contemplated, one of the meanest of sneaking insults.

But there were so many of the better sort, who gladly did what they thought was right, perhaps all of this petty stuff ought to be forgot. Yet it is very well to remember that some of those who are apt to call first in loud and earnest tones for free service may likely have been the worst kind of slackers in lending a helping hand at the proper time.

* * * *

I would like to be able to say an emphatically good word for the telephone service during the present distress of things in general. I suppose there were never a greater burden on the lines than for the past three or four weeks. At no time has the service broken down, in spite of the absence of the many who have been reported ill from the office. It has been possible to get an immediate reply to all calls.

At no time have there been so many uses of the telephone. But one could call up the newspaper, or the navy yard, or the hospital, or the doctor, or the marketman, and get a good answer without delay.

I am not acquainted at all with a single operator at our exchange, so that my appreciation is entirely impersonal. But day or night, the central has promptly answered with a pleasant, courteous voice; and she has often made many rings where ordinarily perhaps one call would have been enough. The good service has been a great blessing and a help, especially to the remote parts of the surrounding towns. The work of the local office under the strain of things ought not to be forgot! I hardly know how the few girls could have done so well.

* * * *

Judge Shute of Exeter is contributing some of his very best work to the Boston Transcript these days. Unless you have seen his recent sketch on "The Perils of Personal Popularity," or his last, "A Disjointed New England Schoolmarm," you have missed some of his best productions since "The Lambaster."

* * * *

I wish the undertaker would slow down and take a long vacation.

THE CYNIC.

CONTRIBUTIONS TO EMERGENCY RED CROSS FUND

Treasurer William J. Cater reports the following additional contributions to the Red Cross emergency fund:

Previously acknowledged	$1,830.25
Bert M. Tilton	5.00
A Friend	5.00
E. L. Patterson	10.00
Mrs. Harry Sussman	2.00
Mrs. Richard Bridle	5.00
Harry Leach, South Eliot	5.00
Mrs. Joseph Watt	5.00
Mrs. Horace Sawyer	2.00
Friend	10.00
Friend	5.00
The Sunshine Club, Kittery	5.00
J. E. Bensley	2.00
H. Cohen	3.00

SHORT AND SWEET.

A "classic dancer"
Wins applause
By romping in a
Yard of gauze.
—Cartoons Magazine.

GRIP TOTAL UP IN BOSTON

Trouble If You Sneeze in Public.

Boston, Oct. 19.—Although there was a slight increase—seven more than on Thursday—in the number of deaths reported to the health department for the 24 hours ending last night, this will not interfere with the revocation at midnight tonight of the ban which has operated on theatres, moving picture houses, dance halls, saloons, soda fountains, pool and billiard rooms. Churches are free to open for service at any time after midnight tonight.

Sixty deaths were reported to the health department yesterday, as against 53 on Thursday. Yesterday's total, however, was 61 less than Friday a week ago, when 103 deaths from influenza and 18 from pneumonia were reported.

Medical men in the army and navy, and those in public service or private practice, are convinced that the wave of influenza, which up to last night cost Boston 3916 lives, is fast receding and things are coming back to normal. This condition will be more fully felt with the opening of the numerous forms of entertainment and recreation which had been brought to a standstill.

PERSONALS

The condition of Miss Helen Murphy is much improved.

J. M. Bryant of Bartlett street is visiting in Whittier, this state.

David Urch is confined to his home on New Castle avenue by illness.

George Clark of Richards avenue is passing a vacation in Upham, Me.

W. A. Shipley has returned to his home in Concord after a stay at Hampton Beach.

Mrs. Mary Jones of Brewster street who has been ill with pneumonia is now much improved.

Mrs. Walter Henry Green of Boston, formerly Miss Mildred Barutto of this city, is visiting in town.

Mrs. Calvin Rutland, who has been ill at her home on Rockingham street, with the grippe, is improving.

C. Waldo Pickett is to enter the officers' service school at Fortress Monroe, Va., next week to begin training.

Mr. and Mrs. Harry Crouse of Gatesberg, Ill., are passing a month with Mr. and Mrs. Herman Windrich of Kittery.

Frank B. Lincoln, assistant to Supt. S. R. Sands of the Coast Guard office is having a week's vacation from his duties and will pass the time at his former home at Cape Cod, Mass.

The marriage of Miss Alice Patch of Kittery Point and Clarence Hackney of Kittery will take place on Monday at Christ church. Owing to the prevailing epidemic the nuptials will be strictly private.

Sherman Newton leaves today for the aviation camp in Texas for final training before receiving his commission. He has been studying in the aviation corps at the Massachusetts Institute of Technology.

HITS CONCORD HARD.

Local railroad men, yesterday, received definite instructions not to engage in politics if they expect to hold their places. Practically every ward in the city is affected by this ruling. In one ward the moderator and most of the supervisors are railroad employes.—Concord Patriot.

TO MAKE STRONG

Red-Blooded People Out of the Nervous, Weak, Run-Down.

If your blood is impure and lacking in iron, if your face is broken out and pale, if your nerves are worn and weak, if your liver is torpid and bowels are constipated, you need Hood's Sarsaparilla, Peptiron, a real iron tonic, and Hood's Pills, the favorite family cathartic.

These successful medicines, taken in conjunction, are especially useful where there are bunches, sores, eruptions, paleness and nervousness.

In cases where a laxative is needed, nothing is more thorough and gentle than Hood's Pills.

Get one, two, or all three of these medicines today.

Sold by all druggists.

THE GRIPPE

We Manufacture
A POSITIVE CURE

for the grippe, the ingredients of which are simple and common, but are prepared by special process. This is absolutely harmless even to the baby. Use it and you will say "I had a very light attack." Public demonstration given in any hospital if arranged for.

Price, 300 5-gr. Tablets $1.00

TISSUE BUILDER CO.,
Kittery Depot, Me.

Lend The Way They Fight

BUY BONDS TO YOUR UTMOST

Your Liberty Loan Bond and Mine
Will Help Our Boys Across the Rhine

The Siegel Store Co.

57 MARKET STREET

ANOTHER CHURCHLESS SUNDAY

There will not be any services in the churches on Sunday, the ban of the Board of Health on all public meetings extending over for the next week, but it will probably be lifted in time for services a week from Sunday. This is the first time in the history of the city probably, that there has been three Sundays without services.

FRENCH TAKE 3000 HUNS

(By Associated Press)

Paris, Oct. 19.—The French continued successfully their advance according to the War Office statement today. They have reached the Sambre Canal on a front of nearly 9 miles south of Hannappes. Along the canal the French hold several towns. Since Oct. 17th in this region the French first army has taken more than 3000 prisoners and 20 guns. East of Rethel the Germans have been driven from the territory between the Ardennes Canal and the Aisne west of Attigny.

KITTERY

Owing to the prevailing epidemic the District Convention to be held at the Castle Hall of Constitution Lodge, K. of P., Tuesday evening Oct. 29, has been indefinitely postponed.

ANOTHER CANARY SHOT

Camp Devens, Oct. 19.—Letters from temperance organizations, clergymen and politicians have reached camp, the result of stories circulated that whiskey was used here as a preventive against grippe. According to the report booze was being used wholesale.

This story is without foundation. Whiskey as a preventive doesn't stand Kaiser high with the medical authorities, and was only used in critical cases of pneumonia where the patient had been an habitual drinker.

In comparison with other stimulating drugs, whiskey was used but little during the epidemic. Representatives of wholesale liquor firms coming to camp as a result of the story, have found that out, too.

ANOTHER PANIC IN BERLIN

(By Associated Press)

Paris, Oct. 19.—There was another panic on the Berlin Bourse on Thursday according to advices from Zurich. Maritime securities are reported to have dropped 25 per cent and chemical product issues from 10 to 20 per cent.

WILL ORGANIZE DANCING CLASSES

Mrs. Alvin Brandon will organize her winter dancing classes and resume teaching at a date to be announced later. Making a specialty of ball room and fancy dancing. oct9,tf

$200 Reward For Clue

The proprietors of Everybody's Store will pay $200 to anyone who can furnish information that will lead to the detection of the party or parties connected with the robbery at our store on Thursday night, Oct. 3. Details of the robbery have been forwarded to the police of all cities. List of materials taken furnished. Communicate information to police or to the store.

Everybody's Store

Y. M. C. A. BUILDING

Will You, At Home, Forget?

In ravaged fields of France where lilies stood
Once delicate and white amid green grasses deep,
Now numberless and shadowed crosses brood
Above the scarred and earthy mounds where our boys sleep.

The life, the love, the laughter, all are fled
From lads now still and cold. They paid the utmost debt,
They gave their all. Yet think you that those hallowed dead,
Will sleep in peace, if YOU, secure at home, forget?

BUY BONDS

ROCKINGHAM COUNTY LIGHT & POWER CO.,
29 Pleasant Street, Portsmouth.

--- BUY ---

LIBERTY BONDS

MUCHEMORE & RIDER CO.

Phone 454. Portsmouth, N. H.

THERE HAVE BEEN 3000 CASES OF INFLUENZA

While there were no deaths in the city on Friday from the Spanish influenza, there were about the usual number of new cases reported and five new cases were brought to the Emergency hospital.

The hospital discharged a number of patients on Friday and last night there were twenty-seven in the hospital, some of them critically ill, but others who will be discharged by today or Sunday. It is not known just how long the hospital will be kept open, but in all probability well into next week or even longer if the occasion requires.

The Public Health Service have record of at least 3,000 cases in this city since the disease reached epidemic form Sept. 23, and it was very fortunate for the city that it had a health organization all in running order to handle it. The old Board of Health would have simply been swamped and it is due to the present efficient organization that the disease has been placed under control with such a small per cent of deaths. It is a lesson on health boards that it is hoped the city will not forget after the war is over and the United States Public Health Service is withdrawn.

There was no decrease at the Red Cross diet kitchen on Friday, although there were a number of cases discharged; there were seven new cases added and five of these were from the city proper. The total families for the day was 58, or two less than the previous day. The things needed from donations for today and Sunday are lemons, oranges, eggs, baked custards and snow puddings. Roasted chickens would be greatly appreciated as they are cut up and parts sent out to the patients who are over the worst of the disease.

HAD NEVER SEEN FIRE ALARM BOX

A false alarm on Box 116 on Cutts street shortly before 8 o'clock on Friday evening gave the department a long haul to the box.

It appeared that the alarm was sent in by a lad 13 years of age, who promptly ran and told his father that he did it when he realized the trouble it had caused. It appeared that the lad had just moved here from a country town and had never seen a fire alarm box and while playing with other boys had been stumped to open the box and pull down the lever. He was badly frightened and Chief Woods, as soon as he learned the circumstances, decided not to bring the lad into court.

Better order the Herald left regularly at your home so you will be sure

EMERGENCY INFLUENZA HOSPITAL FUND

To help meet the expenses of the hospitalization of persons suffering from epidemic influenza, the following sums of money have been received and acknowledged by the Health Department. The City Council of Portsmouth has transferred $2,000 to the credit of the Health Department for this purpose but this amount will not meet the total expense of providing hospital relief and salaries and expenses of nurses and helpers who have responded to calls for help. A number have given their services gratis but other legitimate and necessary expenses must be met.

All moneys contributed will be acknowledged in the press and a final accounting will be made public in due time.

A physician	$100.00
Manager Apollo Lunch	25.00
Unknown	10.00
One outside patient	2.00

AT THE PRINCIPAL BOSTON THEATRES

ROBERT B. MANTELL

With a performance of "Richelieu," in a new and elaborate scenic production just completed, Robert B. Mantell will open a two weeks' engagement at the Boston Opera House Monday evening, October 21.

On a coast-to-coast tour through the United States and Canada last season, Mr. Mantell found "Richelieu" the most popular play in his repertoire. His audiences saw in it the same spirit and fire the French are exhibiting in their present struggle with foes that sought to overwhelm her. "Richelieu" deals with a former period of strife and stress, in which France was guided to victory by the diplomacy and military genius of the mighty Cardinal.

"Richelieu" will be presented three times during the first week and once during the second. The order of plays is:

First week: Monday, Richelieu; Tuesday, Hamlet; Wednesday matinee, Merchant of Venice; Wednesday night, Richelieu; Thursday, Macbeth; Friday Hamlet; Saturday matinee, Merchant of Venice and Saturday night, Richelieu.

Second week: Monday, King Lear; Tuesday, Macbeth; Wednesday matinee, Romeo and Juliet; Wednesday night, Merchant of Venice; Thursday, King Lear; Friday, Macbeth; Saturday matinee, Merchant of Venice and Saturday night, Richelieu.

"OH, LADY! LADY!"

"Oh, Lady! Lady!" the fifth New York Princess Theatre musical comedy masterpiece which enjoyed one of the most successful runs of the present Boston season, will start its last two weeks at the Wilbur Theatre next Monday evening (Oct. 21st) with the identical New York cast and production.

F. Ray Comstock and William Elliott are the producers of "Oh, Lady, Lady" and Guy Bolton and P. G. Wodehouse are responsible for the book while Jerome Kern furnished the sixteen or more popular song hits. This same firm of producers, librettists and composer were sponsors for "Nobody Home," "Very Good Eddie" and "Oh, Boy," but this latest offering is so far ahead of its predecessors that it has turned out the greatest musical comedy success in twenty-five years.

The story of "Oh, Lady, Lady" tells the story of an interrupted wedding and the theft of the prize wedding gift, a pearl necklace. It is told and sung by a company of rare excellence and is headed by Carl Randall, Vivienne Segal, Florence Shirley, Edward Abeles, Harry C. Browne, Margot Kelly, Doreen Maxwell Conover, Reginald Mason, Harry Fisher, Constance Binney and forty others.

As is the custom with all Comstock-Elliott productions most attractive New York Princess Theatre girls enhance the beauty of the ensemble numbers while the most exquisite costumes of the latest Parisian models adorn the two acts.

"MAYTIME"

The phenomenal run of that "perfect musical play," "Maytime," which was interrupted by the theatre closing ban, at the Shubert Theatre three weeks ago, will resume its Boston engagement by moving to the Shubert-Majestic Theatre next Monday evening, October 21st, with the same cast and production. The original New York cast, headed by Charles Purcell, Peggy Wood and William Norris, includes many other well-known people. "Maytime" might aptly be called a musical romance. The story is told in four episodes, the first occurring in 1840, at which time the two principal characters are in their youth. They are Ottilie Zan Zandt and Richard Wayne. Fate separates them. Dick goes abroad to make a fortune and Ottilie is married to her cousin. Fifteen years later Dick returns and in a scene with Ottilie he learns that she still loves him. As they talk, her husband enters and finding his wife in tears he declares that Richard Wayne has wronged him. There is a scene during which Wayne announces his engagement to a girl he does not even love. The story then advances to the early eighties. Ottilie is now a widow with grey topping her brow, while Wayne is a retired millionaire, bent upon doing good. The old Zan Zandt homestead is announced for sale and Wayne, not knowing that Ottilie still lives there, bids it in, purely for sentimental reasons, and when he discovers that Ottilie is about to be turned out, he arranges that she continue as before, but without knowing he is the good Samaritan. In the final scene—it is now 1918—the audience meets the grandchildren of the former lovers.

"SEVENTEEN"

Stuart Walker's production of Booth Tarkington's "Seventeen" comes direct from an eight months' run at the Booth Theatre, New York, to the Shubert-Plymouth Theatre beginning October 21st. The play is a dramatic version of Tarkington's Willie Baxter stories and might well be called a comedy of Clothes and the Girl for it deals with the attitude of a seventeen year old boy towards those important matters. Willie Baxter the hero, falls in love with Lola Pratt, a fluffy haired charmer, who is visiting the Parcher's who live next door. Now Willie "awanks" around in his father's dress suit, surreptitiously acquired; how he and his fellow swains nearly drive poor Mr. Parcher mad with their ever lasting conversations about love; how Willie is forbidden the use of the paternal dress suit; what wiles are employed to permit him to wear the sacred garment at the girl's going away party—these are some of the matters with which the story, and also the play is concerned. They may seem trivial in cold statement, but to Willie Baxter they are the most important things in the universe, and Mr. Tarkington has depicted the brainstorms of the infatuated Willie with much

Gregory Kelly has one of the best roles of his career as Willie Baxter. Lillian Ross has been a sensation in the role of the ten-year-old villain, Jane; and Ruth Gordon (a Boston girl) has made the fluffy "baby talk lady" Lola Pratt, the toast of New York. Judith Lowry upholds the banner of the grown-ups in the cast by her sympathetic portrayal of Willie and Jane's much tried mother; Fred Strong as Genesis, the household servant, Lew Medbury as Mr. Baxter, Eugene Stockdale, as the harassed Mr. Parcher and a host of lively young people including Nell Martin, Morgan Farley, Ben Lyon and Agnes Horton make up the summery cast.

COLLECTION OF PEACH STONES

There has been a generous response to the request of the Red Cross that everybody save their peach stones and other fruit pits, as well as nut shells. On Friday some of the collecting stations were relieved of their stock, which is being moved to a store house donated by Mr. Charles A. Allen, near the depot, handy to shipping.

B. M. Tilton had collected three barrels of stones and M. C. Foye had one big packing case and the greater part of a sugar barrel. There are still others to be visited, Frank L. Woods at the foot of Pleasant street being among those still to be called on. All of the stations will continue the collection. The pits will, when enough are secured, be loaded into bags furnished by the government and shipped direct by the Red Cross committee to the U. S. Gas Defense Plant in New York City.

Peach stones are pretty well gone by, but prune pits, olive pits and nut shells are plentiful and should be saved.

CZECHO-SLOVAKS DECLARE THEIR INDEPENDENCE

(By Associated Press)

Washington, Oct. 18.—Independence of the Czecho-Slovak nation was declared formally today by the National Council of the Czecho-Slovaks recently recognized by the United States as a defacto government. Resolutions denouncing the Hapsburgh line were issued in Paris and copies presented to President Wilson.

The document denies the divine right of kings. It announces that the Czecho-Slovak shall be a republic, with freedom of religious thought, speech and right to meet. Separation of the church from the state and universal suffrage. The standing army will be disbanded and the militia will take its place.

NAVY YARD DISCHARGES ALL UNDER 16 YEARS

By a direct order from the Secretary of the Navy all boys and girls under sixteen of age, who are employed at the navy yard are being discharged. This has affected many young people, some of whom have started at a trade and some of whom have been working for a year or more.

It is not known why the reason for the order other than the navy department does not want the lure of the high wage to interfere with the education of boys and girls under 16 years of age.

Read the Want Ads.

The Board of Registrars will be in session at City Hall on the following days: Tuesday, Oct. 15th, Friday, Oct. 18th, Tuesday, Oct. 22, Friday, Oct. 25th and Wednesday Oct. 30th, from 9 a. m. to 12 a. m. 2 p. m. to 5 p. m. and 7 p. m. to 9 p. m. to prepare check list for the coming election Tuesday, Nov. 5th 1918, also on election morning from 8 a. m. to 12, to grant certificates to those legal voters whose names may have been omitted from check list.

R. C. GRAY, Chairman.
Adv F. T. HARTSON, Clerk.

BUY MORE LIBERTY BONDS

BROOKS MOTOR SALES
Hanover St., Foot of Pearl St.
Tel. 1317. Terms Cash.

Save Coal AND Buy Liberty Bonds

BABY IS KING
And the Perfection Oil Heater guards him against cold during the morning bath and frolic. No danger of discomfort or chill. The Perfection gives glowing warmth at the touch of a match. Light—strong—portable—handsome—inexpensive. Come in and examine it.

J. G. SWEETSER
126 Market Street

Plymouth Business School
COMMERCIAL AND ENGLISH COURSES
Day and Evening Sessions.
OFFICE HOURS—8 to 5 P. M. Daily.
Times Building, Opp. Post Office. Telephone Connection.

Whenever you sense a sick headache, or feel a bilious attack coming on, ward it off by the timely use of
BEECHAM'S PILLS.
Largest Sale of Any Medicine in the World. Sold everywhere. In Boxes, 10c., 25c.

Buy Fighting Fourth Liberty bonds the way our boys dashed against the German lines in the great offensive.
"They ran to it like they were going to a feast," Gen. Mangin described it. Our soldiers faced in holiday spirit the diabolical Hun.
Can you do less with a Liberty Bond?
He gave more than you can give; his youth, his dream, his future; his fortune and perhaps his life. Your worldly possessions are pitiful to that!
Buy today—to keep!

SEVERAL COATS OF PAINT
of the ordinary kind are no better than one or two of our superior paints. There's economy right at the start.
OUR PAINTS LAST LONGER
too, so that's economy at the end as well. The next painting you do, use our paints and prove your prudence.
Wall Papers and Curtains.
Kyanize Stains.
F. A. GRAY & CO.
PAINTER AND DECORATOR
30-32 Daniel Street.

WE AIM HIGH
and most of our patrons agree that we come as near perfection as is humanly possible when it comes to
Shoe Repairing
We use the best materials and all work lasts because it is done right. Give us a trial. Charges always reasonable.
Reliable work at lowest prices.
FULLS BROS.,
157 Congress St.

Real Estate For Sale
Dennett Street
Built in 1908. House of six rooms, pantry, sink room and wash room. Hot water heat, bath, gas, concrete cellar. Garage, extra large hen house, 8 fruit trees; house painted this year; this is on a lot 85x137.
$4000
H. I. CASWELL AGENCY
9 CONGRESS ST.
Tel. 322R. or 478W.

Now Open
NAVY RESTAURANT
51 Daniel Street,
Reasonable prices. Everything clean and up-to-date.
Tables reserved for Ladies.
Regular Dinner, 35c
LOUIS COUSHOULIS, Proprietor.

PETER KURTZ
MUSIC STUDIO
Violin Lessons $1 (No class lessons)
Unusual Opportunity for Pianists.
Enjoy your music by playing with a concert violinist.
Mrs. Peter Kurtz, Voice Culture
Voice trial free by appointment.
8 Richards Ave. Phone 168W

STATE LINE NEW YORK
Outside Staterooms, $1.00, $2.00
Steel Steamships
GEORGIA AND TENNESSEE
Daily, Including Sunday—Tickets and Staterooms at South Station, System.

We Repair Shoes
By the Latest and Most Improved Modern Machinery
We have secured a line of First Class Men's Shoes, Latest Styles, Finest Grade, Reasonable Prices.
FRANK'S Shoe Repairing Shop
112 Market Street.

OLYMPIA Shoe Repairing Shop
Next to Olympia Theatre.
Workmanship First-Class!
All Work Guaranteed!
Lowest Prices in the City for First-Class Work.
Prompt Service. Let Us Demonstrate Our Work to You.

MRS. J. G. Des ROBERTS
35 Union Street.
REMNANTS
CHOICE NEW LINE OF COATINGS AND SUITINGS.

SEVERAL REASONS WHY
You should send your family wash to us. It saves time. It saves clutter and offensive odors about the house. Our sterilizing methods are sanitary and hygienic. A trial will convince you.
HOME WASHING CO.
L. M. GROVER, Prop.
316 Maplewood Ave. Tel. 452W.

SOME FACTS
ABOUT OUR LAUNDRY
Your clothes are thoroughly yet gently washed and are returned sterelized and clean. Our service is good and our equipment modern in all respects. By sending your washing to us you not only save money but have more time to devote to the welfare of our boys now fighting for all of us.
NEW METHOD LAUNDRY
Tel. 373. Commercial Wharf
Water Street.

Red Seal — AND — Columbia Batteries
W. S. JACKSON
111 Market St.

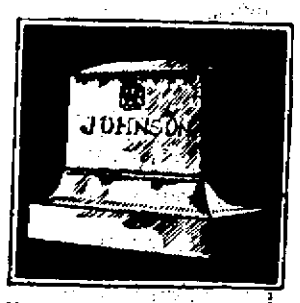

You can save money by purchasing direct of the manufacturer. We manufacture our monuments at our own plant, which is equipped with all the latest labor saving machinery and operated by electric power—the only plant so equipped in this section. Call and see the large stock of finished monuments which we carry.
FRED C. SMALLEY
CORNER STATE & WATER STS.
Also Dover, N. H., Opp. City Hall

7-20-4
R. G. SULLIVAN, Mfg.
Factory output two hundred thousand daily. Largest selling brand of 10c Cigars in the world.
FACTORY,
MANCHESTER, N. H.

Actions Speak Louder Than Words

BUY BONDS

And Double-Up

Don't Talk Peace

PORTSMOUTH GAS CO.

"Always at Your Service."

WELDING

WILL REPAIR IT

What often appears to be a serious, ruinous wreck or break in a cylinder, casting or piece of machinery, is but a simple piece of repair work to our Expert Welders. Our welding works wonders in repairing broken metal parts—parts that would have to be "scrapped" before the process was invented. Remember, our welding generally makes the broken part stronger than it ever was. Inquiries invited.

G. A. TRAFTON,

800 Market St., Portsmouth

BUILD THE

Permanent Way

To do a Job once and for all

USE

Lehigh Portland Cement

Free books, plans, and information for any one interested in concrete construction. Just telephone.

LITTLEFIELD LUMBER CO.

43 Green Street.

"Concrete for Permanence"

Granite State Fire Insurance Company

OF PORTSMOUTH, N. H.

Paid Up Capital

$200,000

OFFICERS

Calvin Page, President

Joseph O. Hobbs, Vice President

Alfred F. Howard, Secretary.

John W. Emery, Asst. Sec.

SMOKE S. G. LONDRES 10c CIGAR

Has No Equal

S. GRYZMISH, Manufacturer

Boston, Mass.

AMOSKEAG CO. TAKES $5,000,000

It Insures New Hampshire Going Over Top

Manchester, Oct. 18.—This morning Chairman C. W. Tobey of the Liberty Loan Committee was overjoyed when he received word from the officials of the Amoskeag Mfg. Co. that they had decided to increase their subscription from a million of five million. Owing to the epidemic Chairman Tobey with others appealed to the Amoskeag to raise their subscriptions from a million to one and one-half. The agent, Mr. Straw, got in touch with all the directors and this noon came the final answer in a telegram from F. C. Dumaine announcing that he had been authorized to give Governor Henry W. Keyes an order for two millions for the credit of the state and two million to the mayor of Manchester for the city. Chairman Tobey said to the Herald man this noon eNw Hampshire and every town will go over the top. It will lead many of the states of the Union.

If you believe in Portsmouth you believe in boosting and reading the Herald.

BE PROTECTED

Burglary, Theft Larceny Insurance

John Sise & Co.

3 Market Square, Portsmouth, N. H.

HAM'S UNDERTAKING ROOMS

(Established 1853)

FUNERAL DIRECTOR and Licensed Embalmer

in Maine and New Hampshire.

CHAPEL FOR SERVICES

Phone 164W.

Lady Attendant provided when requested.

AUTO SERVICE.

122 Market St.

Hand-picked BALDWIN APPLES

$4.50 Per Barrel

Windfall Baldwin Apples

$3.50 Per Barrel

(Barrel Not Included)

Delivered in Portsmouth, Eliot, Kittery, and Newington.

HOYT FARM,

Tel. Portsmouth 302-2

ABUNDANT WATER SUPPLY

Guaranteed for manufacturing plants, towns, hotels, laundries, farms and suburban residences, by

ARTESIAN WELL CO. OF N. H.

Office Corner Washington Street and Central Ave., Dover N. H.

W. L. SHAW.

J. VERNE WOOD

UNDERTAKER

DANIEL ST.

DISPOSAL OF N. H. WHEAT

Rules for farmers taking wheat to mill to be ground—Cooperation "In Pit Saving Campaign"—Public Eating Places must Purchase Substitutes with Flour—New Program for Hotels, Restaurants, etc.

The Food Administration for New Hampshire has issued an important statement which will be read with interest by every farmer in New Hampshire who raised wheat this season. The statement contains new regulations and is as follows:

With grave concern, we have for some time wondered just how we could meet the wishes of the farmers who have raised wheat in New Hampshire and still adhere to the regulations of the U. S. Food Administration.

It is our earnest desire to do everything that is within our power to help the New Hampshire farmer, who has so loyally responded to every call of the Food Administration. We are anxious that he dispose of his wheat to the very best possible advantage.

After considering this question for days we have finally decided upon a far reaching amendment of the present rules which we believe will not only be satisfactory in every way to the farmers, but which will also be to the best interests of the prosecution of the war and will encourage future wheat production in this state.

The amended regulations which we have agreed upon are as follows:

The New Hampshire farmer, who raised his own wheat, may dispose of it in any of the following ways:—

1. He can have it ground into whole wheat, entire wheat, graham of white flour at any mill, in any quantity he desires.

IF GROUND INTO WHOLE WHEAT, ENTIRE WHEAT OR GRAHAM

2. If ground into whole wheat, entire wheat, or graham, pledges are not required, neither are there any restrictions as to quantity or otherwise.

IF GROUND INTO WHITE FLOUR

3. If ground into white flour, the producing farmer is required to sign one of the two pledges. These pledges are now in the hands of all millers in the state. The first pledge is to be signed by farmers desiring to exchange wheat for flour without substitutes and the second pledge by farmers who have raised their own substitutes.

THE FARMER MAY SELL HIS WHEAT TO ANY PERSON.

4. The producing farmer may sell his wheat to any person he chooses, whether that person be a farmer, miller, storekeeper or any other individual, provided the purchaser will agree to use the wheat, thus purchased, for human consumption only.

DISPOSAL BY PRODUCING FARMER OF GROUND WHEAT PRODUCTS.

5. The wheat producing farmer may sell any stocks of entire wheat, graham or whole wheat, in excess of what he himself needs for human consumption, provided he sells the same at just and reasonable prices.

6. The wheat producing farmer cannot sell, except upon written permission of the Federal Food Administrator, and surplus stocks of white flour which he may have had ground from his own wheat.

WHAT THE PURCHASER OF WHEAT MAY DO.

1. The purchaser may have wheat ground into whole wheat, entire wheat or graham without signing any pledge, or without regard to quantity or other restrictions.

2. The purchaser may have his wheat ground into white flour provided he raised his own substitute cereals, by signing the Home Grown Substitute Pledge or Certificate. This necessary pledge or certificate is now in the hands of the millers.

3. The purchaser who did not raise his own substitutes, will be required to purchase of the miller one pound of substitutes for each four pounds of white flour he receives.

THE PIT SAVING CAMPAIGN

The Food Administration is endeavoring to cooperate with the Red Cross in an effort to have the people of the state collect pits, stones and shells which are used by the Gas Defense Division in making charcoal for gas masks. The Administration has sent circular letters to the Retail Dealer, Wholesale Dealers, Public Eating Places and all Local Administrators asking them to cooperate in every way to make the campaign a success in their respective communities.

PURCHASE OF SUBSTITUTES BY HOTELS

With relation to recent modified wheat conservation regulations which have been issued, the Food Administration has ruled that substitutes must be sold concurrently with the sale of flour to the consumer, including both eating places, clubs and institutions whether these public eating places, clubs and institutions hold baker's licenses or not. The regulation does not require bakers to purchase the substitutes from the same source as wheat flour, but this does not apply to public eating places although the public eating places may hold a baker's license. The wholesale grocers have been advised of this change in the regulation.

NEW PROGRAM FOR PUBLIC EATING PLACES.

A new program for public eating places, effective October 21st, has been announced by the U. S. Food Administration.

CLASSIFIED ADVERTISEMENTS

You Get Results From Them

3 Lines One Week 40c

Just Phone 37

TRY ONE TODAY AND YOU WILL BE CONVINCED

WANTED

Two or three machine operators for light manufacturing work

CHADWICK & TREFETHEN

32 Bow St., Portsmouth, N. H.

Wanted at Government Hotels

Kittery Point

Chambermaids, Cooks, Waitresses, Yard Men. Permanent employment. Apply or phone 345R, Hotels Pepperrell and Champernowne.

L. E. FARR, Manager.

Firemen, Track Men, Laborers, Car Men

Wanted at Once. P. D. & Y. St. Ry. Permanent Work, Good Wages.

TEAMSTERS WANTED

Teamsters to work on government contract work at the navy yard. Apply to R. L. Hett, Contractor. Phone 605W or 37 Maplewood Ave. cha23,tf

WANTED

WANTED—Bookkeeper, lady or gentleman, must understand double entry. Permanent position, good pay. Portsmouth Motor Mart, 48 Vaughan street. ch o16, 1w

WANTED—Five young men, two furnished rooms, connected if possible. Steam heat and bath. Apply J. B., this office. ch o16

WANTED—Experienced stenographer for private secretarial work. Apply 664 State street. ch s26, tf

WANTED—General helper in restaurant. Apply 18 Ladd St. he tf o13

WANTED—Good reliable man to drive auto truck, steady employment and reasonable wages. Apply Woods Bros. 88 Congress St. h a12

WANTED—Job printer. Inquire Chronicle Job Print. he a27, tf

TYPEWRITERS of all makes; for sale and to rent. The Typewriter Store Dover, N. H. Tel. 671M. he a17 tf

WANTED—4 or 5 furnished or unfurnished rooms, good location. Call or write Manager C-Operative Store, 105 Congress street, Portsmouth, N. H. he 4t o14

WANTED—Immediately, a boy of 12 or 14 years, who wishes a good home and can attend school. Must be able to milk a cow. Address J., this office. he 1w o14

WANTED—A middle aged woman to wash dishes. Hours 1 p. m. to 9 p. m., every other Sunday off. Wages $10. per week. Apply Paris Restaurant, 22 Vaughan street. he 1w o16

WANTED—Small furnished house, bungalow or 3 rooms, suitable for light housekeeping. Central location desired. Write F. P., this office. cho12,1w

WANTED—A housekeeper in small family in Kittery. Address J. K., Box 492, Kittery, Me. ch o12, 1w

WANTED—Girl to work in Colonial Shoe Store. Apply store next Colonial Theatre. he 1w o14

WANTED—One or two furnished rooms for official of Atlantic Corporation and wife, with board for wife; references furnished. Apply to J. C., this office. ch o18, 1w

WANTED—A middle aged couple, man employed days, to take a 6 room furnished house and board owner. On car line, 6c fare to Portsmouth. Address C, Chronicle Office. he 4t o18

WANTED—At the Atlantic Heights Co., chambermaids for the dormitories; wages $10 to $13 per week with room. Apply to Mrs. Burnham. ch o19,1w

WANTED—Cow; will feed and pasture for the winter in exchange for milk. Write L, this office. ch o19, 1w

WANTED

LAUNDRY HELP.

Apply

Central Steam Laundry.

Hill Street.

Moulders Wanted

Bench moulders wanted on government and essential work, $5.20 per day for 8½ hrs. Chance to work piece work at good rates. Apply to L. F. Falco, Walpole, Mass.

WEAVERS WANTED

Weavers on Konwles looms, government work, steady and good pay. Admore Woolen Mills Co., Yantic, Ct.

WANTED

Two Carpenters.

Steady Work. Union Job.

Brewster St. Job.

Tels. 345 and 1329R.

HARRY A. WOOD

GEN. CONTRACTOR.

Experienced Chocolate Dippers

All year round positions; highest wages; first class references required; applicants should state length of experience in detail, references and wages desired. Address The Pulsifer Company, 262 Washington St., Boston, Mass.

WANTED—Room with breakfasts wanted, by single gentleman employed in office of the Atlantic Corp. Address W. D. P., this office. ch o17, 1w

WANTED—Two or 3 furnished rooms for light housekeeping. Write V. S., this office. he o16, 4t

WANTED—One second cook, one waitress, and one dish washer. Apply Ladd Street Lunch. he tf o17

WANTED—A woman to do washing in small family. Call 60 Navy Yard. he 1w o17

WANTED—Nov. 1 for indefinite period, furnished modern house with 6 or 7 rooms, in Lafayette school district preferred. Best of references. Address OAHU, this office. ch o19, 1w

FURNISHED ROOMS OR FLAT WANTED, by refined young couple, for light housekeeping; would consider rooms only if board could be obtained at same place; state distance from centre of city and price; if you can relieve the housing condition in Portsmouth address R. H. C., this office. ch o16, tf

WANTED—A house; will rent, lease or buy a seven-room house, furnished or unfurnished. Apply, M. R., this office. ch o16, 1w

WANTED—Two or three rooms, furnished or unfurnished for couple with in a mile of Postoffice. Write Box 12, this office. he 1w o14

WANTED—An experienced tailor, man or woman, good pay, steady job. Apply M. Schwartz, Philadelphia Ladies' Tailor, opposite Library. ch 1w, o15

Husking Bee.—A large crowd of folks are willing to husk the corn for any farmer with suitable barn and within 20 miles of Portsmouth. Address Fred Pray, Box 146, Kittery, Me., for further arrangements. ch o12, 1w

AUTOMOBILISTS—Call now at John L. Seavey's, Greenland, for your winter supply of extra fine Hubbard squashes. ch o12, 1w

SALESMEN, traveling, salary and expenses or commission; must be active, ambitious, energetic; splendid opportunity; former experience not essential. Landmark Cigar Co., Denver, Pa. ch o19, 1t

DON'T sell your Liberty Bonds. We will loan you 90 per cent face value. Reasonable rates. H. Blobodkin, Inc., Bankers, Est. 1890, North Station, Boston, Mass. ch o19,1t

Save to Buy and Buy to Keep

TO LET

TO LET—1 furnished room for gentleman. Inquire Mrs. H. G. Keene, Locke's Cove, Kittery, Me. he 1w o18

TO LET—Furnished rooms. Apply 712 Islington street. he o14, 1w

TO LET—1 furnished room, modern improvement, gentleman preferred. Apply 69 Prospect street. he 1w o19

TO LET—2 rooms together with store, been occupied 25 years for a grocery. Party left according draft. Apply A. J. Halprin Clothing & Shoe Store, 105 Market St. he tf o16

TO LET—One furnished room, all modern improvements, 3 minutes walk from navy yard bridge, cars pass the house. Apply to Mr. Robinson, N. H. Beane & Co. he 1w o14

TO LET—One sunny corner room, modern improvements. Apply 450 Islington street. he 1w o16

TO LET—Garage, 134 Middle. The Toscan. he a22, tf

FOR RENT—Suitable space for plumber shop, paint shop or any several manufacturing plants. Inquire at this office. he tf a22

TO LET—Suite of rooms, kitchenette. Marcy house, 332 Pleasant street.

TO LET—Second floor of building 291 State St. Rear P. O. Apply to Harvey or Clark, Willard Service Sta. he tf a12

TO LET—One large room, suitable for two men, in private family; modern improvements. Telephone 1376W. he o17, 1w

TO RENT—2 flats of 4 rooms each, furnished or unfurnished, one with bath. Will rent as whole house or 2 flats. On car line. Apply Lowe Cottage near Champernowne, Kittery Point, Me. he 1w o18

FOR RENT—Three rooms, will be ready Thursday. Can be seen then at 4 Water St. Mr. Blain. he 1w o15

FOR RENT

York Beach, Me.

An attractive winter home, nicely furnished, 10 chambers, bath, large living rooms, steam heat, electric lights; for particulars address Mrs. S. A. Matthews, Moody, Maine. o7, 2w

TO LET—3 furnished rooms, gentlemen preferred. Apply 21 Gates street. he 1w o15

FOR SALE

FOR SALE—House lots near navy yard entrance. For information write A. E. Bailey, Kittery, Me. he tf o9

FOR SALE—Pair Bay Horses, weigh 2700. E. J. Wheeler, So. Berwick. Phone 14-16. he 1w o18

FOR SALE—Modern 10-room house, two barns, 17 acres land, near Portsmouth, N. H. Would make an ideal home for one at either navy or ship yards. C. E. Trafton, opp. Postoffice. c o8, tf

FOR SALE—Dodge touring car, late 1917, six shoes, slip covers and extras, just out of paint shop. Phone C. H. Melchow, 1320. ch o14, 1w

FOR SALE—House lots Park St., Wibird St. Fine neighborhood. Inquire this office. he tf j22

FOR SALE—Bay horse about 1000 lbs. Good driver, sound and clever. Apply to William Warburton, Stark St. he 1w o17

FOR SALE—One black winter man's overcoat, one brown suit, size 36. Inquire at 44 Lawrence St. he 1w o19

FOR SALE—Three double work rigs, one democrat wagon, one covered milk wagon, one new tipper, one pair of double work harnesses and other farm equipment. Inquire of B. F. Hobson, York, or O. D. Flanders, Kittery Depot, at Stevensons Farm Telephone connection. he tf j19

HOOVERIZE.—When in need of furniture call at Kemp Furniture Co. on Penhallow St. A dollar saved is a dollar earned. We can save you good many dollars on Beds, Springs, Mattresses, Parlor stoves, cooking Ranges and everything in the line of House Furnishings. Kemp Fur. Co., 99 Penhallow St. he a26

FOR SALE—On Whipple Road, Kittery, Me., 2 story house, 8 rooms, 11,000 ft. land. Price $1500.00. Inquire Geo. D. Boulter, Kittery, Me. he,tf,a21

FOR SALE—Studebaker touring car, 5 pass., in good condition; must be sold at once. Address 410 Lafayette road. ch a5, tf

FOR SALE—Square Chickering piano, delivered in Portsmouth $30.00. Call at 74 Jefferson street. he 1w o17

FOR SALE—Six 13 ft. skiffs new, one 14 ft. skiff new. One 10 h. p. 4-cyl. Essex engine. Also laundry machinery and large copper boilers. Charles E. Stewart, Union Wharf, off Water street. he tf j19

FOR SALE—$375 will take my six cyl. model 54 Hudson touring car; good tires; excellent mechanical condition; good machine for party or jitney work; would consider trading Ford. Henry Currier, 63 Marlboro St., Newburyport, Mass. Tel. 338W. h o16, 3t

FOR SALE—(Late Model) Overland Touring car. Perfect condition. Address M. A. Dame, 167 Silver Street, Dover, N. H. he 1w o18

FOR SALE

FOR SALE—House lots Lincoln Ave. Inquire Herald. he tf j22

FOR SALE—Ten horses. J. S. Nelson & Son, at Jones Farm, Maplewood Ave., Portsmouth, N. H. ch o13, 3t

FOR SALE—Brown horse, wgt. 1075, one of the best drivers imaginable and very fast, marked at 2.16. Irvin Howard, York Village, Me. he o18, 1w

LOST

LOST—Monday morning between Union street and Navy Yard landing, bill fold containing money and papers. Fort Worth Trust Co. name on inside. Finder return to this office. Reward. ch o15, 3t

LOST—A pocketbook containing B. & M. clai mcheck, $3 bill and auto license. Finder leave at this office. he o15, 1w

LOST—In the vicinity of the Postoffice, Saturday, a bunch of keys. Finder please return to the Willard Service Station, rear of Postoffice. he 1w o14

LOST—Watch pin with initial S between Paras Bros. store and Daniel and State St. Return 9 Chapel St., receive reward. h 1w o15

LOST—In Rye Saturday, female beagle hound, spotted black and white. Finder please return to John Flanigan, 244 Parrott Ave. he 3t o15

LOST ON FRIDAY—Between Hotel Curtis, New Castle, and 14 Court street, Portsmouth, a bag containing rubbers and shoes. Finder return to 14 Court street, and receive reward. ch o19, 3t

LOST—Saturday morning, Oct. 19, a leather glove with brown woolen glove inside. Finder please leave at this office. he, o19, 1t

FOUND

FOUND—2 black and white heifers. Owner can have same by paying charges and paying for this advertisement. C. W. Coleman, Newington, N. H. he 1w o19

GOOD POSITION

For the winter for 10 women. Apply to Gale Shoe Co. ch o16, 1w

FALL TIME TABLE

Portsmouth, Dover and York Street Railway

In Effect Monday, Sept. 2, 1918. (Subject to change without notice)

PORTSMOUTH

For Eliot, Dover and South Berwick—6.55 a. m. and every hour until 9.55 p. m.; 10.55 to Kennard's Corner only. Sunday—First trip 7.55 a. m.

For Kittery and Kittery Point—6.25 a. m. and every half hour until 10.55 p. m. Sunday—First trip 7.55 a. m.

For York Village, York Harbor and York Beach via Kittery—7.55, 9.55 a. m., and every two hours until 6.00 p. m. Sunday—First trip 7.55 a. m.

For York Village, York Harbor and York Beach—6.05, 7.05, 9.05 a. m. and every two hours until 9.05 p. m. Sundays—First trip 8.05 a. m., 9.05 a. m. and every two hours until 8.05 p. m.

For York Village, York Harbor and York Beach, via Rosemary—6.55 a. m., 2.55 a. m. and every two hours until 8.55 p. m. Sunday—First trip 7.55 a. m.

DOVER

For Portsmouth, Eliot and Kittery—6.05, 7.05 a. m. and every hour until 10.05 p. m. Sunday—First trip 8.05 a. m.

For South Berwick and Salmon Falls Bridge—6.30 a. m. and every hour until 10.30 p. m. Sunday—First trip 8.30 a. m.

SOUTH BERWICK

For Dover, Eliot, Portsmouth and Kittery—6.00 a. m. and every hour until 10.00 p. m.; 11.00 p. m. to South Berwick Junction only. Sunday—First trip 8.00 a. m.

For York Village, York Harbor and York Beach—6.40 a. m., 7.40, 9.40 a. m., and every two hours until 9.40 p. m. Sunday—First trip 8.40, 9.40 and every two hours until 9.00 p. m.

YORK BEACH

For York Village, Kittery, Portsmouth, via Sea Point, Kittery—7.30 a. m., and every two hours until 6.30 p. m. Sunday—First trip 7.30 a. m.

For York Village, York Harbor and Portsmouth, via Rosemary—7.30 a. m., 10.30 a. m. and every two hours until 8.30 p. m.; 10.30 p. m. trip to South Berwick Junction only. Sunday—First trip 7.30 p. m.

KITTERY

Leave Sea Point for Portsmouth and Eliot—6.50, 7.50 a. m. and every half hour until 10.50 p. m. Sunday—First trip 7.50 a. m.

ELIOT

Leaves Rosemary Junction for Portsmouth and Kittery—6.20 a. m. and every hour until 10.20 p. m. Sunday—First trip 8.20 a. m.

W. G. Meloon, Receiver.

Blankets Comforters

Heavy Hosiery and Underwear

Coatings Dress Goods

THE D. F. BORTHWICK STORE

Don't fotget your W. S. S. Pledge

RAILROAD NOTES

The early mixed train from Manchester to Portsmouth over the Southern Division will run on a new schedule beginning on Monday next. This train carries many shipyard and navy yard workers and under the new schedule will arrive here a half hour later. The change was made for the accomodation of the workmen. The supplementary time gives the train movement as follows:

Leave. Manchester 4.40 a. m., Massabesic 4.67 a. m., Auburn 5.07 a. m., Candia 5.22 a. m., East Candia 5.29 a. m. Raymond 5.40 a. m. West Epping 5.48 a. m., Epping 5.56 a. m., Hedding 6.02 a. m., Littlefield 6.04 a. m., Rockingham 6.20 a. m., Greenland 6.38 a.m, Arrive Portsmouth 6.60 a. m.

The director general of railroads has sent notice to the several railroads under the jurisdiction of the administration relative to car heating during the winter months. It is believed that a large amount of coal is used for car heating that can be saved by giving special attention to the heating equipment of the trains. Much of the loss of heat is due to carelessness it is believed, and methods of overcoming the difficulties are suggested.

About ten cars were required to remove the brick in the old wall just taken down at the depot to make improvements. The bricks have been sent to Salem for storage and future use.

The railroad administration and the War and Navy Departments have recently agreed upon a special arrangement for furnishing meals in dining cars and in railroad restaurants. The meal allowance has been raised to 75 cents per meal.

The 16 signal or line light on the highway and railroad section of the Portsmouth and Kittery bridge are shortly expected to be lighted by electricity. Something that is badly needed.

A special department has been formed by the director general to receive and investigate complaints concerning the movement of live stock and perishable freight.

The engineers, firemen, and other employes of the Portsmouth round house and shops of the Boston and Maine have subscribed $5000 to the Fourth Liberty Loan.

Another feature of the railroad administration will be a special bureau of investigation to be connected with the agricultural department to cut down the great loss of former years due to the killing of live stock by passenger trains. One railroad alone paid over $600,000 for such losses. Animals thus killed made serious inroads in the food production and the department will make efforts to cut this loss to a minimum figure.

Engineers Bennett, Bracket and Ham of the Boston & Maine are confined to their homes by illness.

Railroad men did a quick piece of work at Mineola, N. Y., a few days ago where an emergency hospital was under construction. Orders came for preparation for 2,000 emergency patients. The hospital had no heating plant. Crews from the railroad were called, a track laid in a few hours and a locomotive was run out onto the track. Steampipes were placed in the hospital and the locomotive was transformed into a heating plant.

OBITUARY

Mrs. George Richards

Mrs. George Richards of Lynn, Mass. died there this morning of pneumonia. She was before marriage, Miss Beryl Bowden and she has reintives living in Kittery. She leaves a father, mother, husband and four children.

26 PATIENTS NOW AT EMERGENCY HOSPITAL

The Emergency hospital at the Elks' Home is today caring for 26 patients, the smallest number since the Home was opened as a hospital.

The largest number at one time was 40, on Oct. 9-10. At that time the other Emergency hospital on Jones avenue had not been closed and several patients were confine dthere.

WILL MAKE CIDER AND VINEGAR

Owing to the low price of apples and the lack of cold storage, many of the farmers in this section will put their crop into cider and vinegar.

CONGREGATIONAL CHURCH, RYE.

In accord with the request of the health officials no service will be held tomorrow.

THE WEATHER

Washington, Oct. 19.—Fair, continued cool tonight with freezing temperature close to the coast. Sunday fair and slightly warmer. Light variable winds becoming south.

WANT THE TRAIN HELD BACK SO MEN CAN VOTE

Shipyard Workers and Navy Yard Men Appeal for Their Rights.

The mayor of Newburyport has an eye for business, especially that of politics. This city executive wants the train which brings workmen to the shipyards and navy yard delayed on election day for one hour so that the men can vote before leaving.

The train leaves that city at 5.52, before the polls open, and they are anxious that they get the opportunity to cast their ballots. This plan has been endorsed by both political parties and there is not much doubt but what the request will be granted.

THE HERALD HEARS

That local junk dealers are finding a good market for bottles in Boston.

That the kid who pulled in box 117 on Friday night certainly started something.

That the alarm threw fright into more than one person who feared that there was a blaze at the Atlantic ship yard.

That an alarm from this box doesn't come very often.

That it was the second alarm since the box was added to the system.

That the other alarm was in the days of the White Mountain Paper Co., for a fire at the mill.

That the signs of the times is shown in an advertisement in a Plattsburg, N. Y., paper.

That the ad calls for strong, able-bodied women to unload cars of coal.

That the Marine foot ball team at the navy yard is showing lots of pep.

That the Shattuck Company has a foot ball game or a wrestling match at noon most every day.

That Farmer Bulley one of the best heavy weight catch-as-catch-can wrestlers is among the crew of this yard, besides several other fast men on the mat.

That the Atlantic shipyard men will witness a good fast wrestling bout shortly at noon.

That this company also has some strong men working at the plant and not a few good men with the mits.

That some of them may later be seen on the mat and in the ring at the local matches.

That many a man when asked by a woman to attend a bargain sale makes a strategical retreat before the counter attack.

That a week from tomorrow the clocks go back an hour and you can submerge in the hay 60 minutes longer.

That a former city hall official has just made it known that he has been a benefiter since Labor Day.

That Medford and other cities in Massachusetts where the police officers are sick is having the services of the State or Home Guard.

That Mrs. A. Nobody of Los Angeles, Cal., is "Somebody" in the matrimonial line.

That she appeared in the City Clerks office and appealed for a husband, "not too old to love."

That the city clerk tipped off the papers and in two days there were so many replies addressed to "Mrs. A. Nobody" that the postoffice authorities refused to deliver any more mail to the woman under the fictitious name.

That "Mrs. A. Nobody" then visited the marriage license clerk, gave her real name as Mrs. Ada Thomas, and collected one hundred letters awaiting her. She is certain she can pick an ideal husband this time.

That she says two previous marriages were failures.

That Nellie Atkins and Ruth Warf of Atlanta, Ga., 17 years old, both arrested for being idle girls, told the court that it could not make them work.

That the court sentenced them to the work house and they then broke out the windows of the court room.

That the court added 30 more days to their sentence.

That the boys who hold down the seats every night in the camouflaged auto are out for all husking parties here and elsewhere.

That its time that the two police commissioners for this city were appointed. Also a few more policemen.

That the curtailing on the street lighting at night is quite near to a joke.

SHATTUCK ON BRIDGE COMMISSION

The Governor and council Friday afternoon at a meeting held in the council chamber in the state house, appointed L. H. Shattuck of Manchester as a member of the Interstate bridge commission in place of the late Senator Jacob H. Gallinger.

Chairman Albert O. Brown of the state tax commission was named to sit with the public service commission in several cases now pending.

Mr. Shattuck is the president of the L. H. Shattuck Inc., of this city.

MR. BELDEN BUILDING COMMISSIONER

The New Hampshire Public Safety Committee has appointed Mr. Frank A. Belden as the local representative in regard to handling new building. The notice reads that no work can be done without authority from the War Industries Board. The workmen are needed at the shipyards and work already started may be prohibited.

LOCAL DASHES

Last call on the Liberty Loan.

Take a look at the winter coat.

Portsmouth is going well over the top.

Portsmouth navy yard needs 1000 or more men.

Leaves are keeping the street department busy.

Peace is certainly in sight no matter what you hear.

If you feel that you can possibly do it, buy another bond.

These are great days for America and for Portsmouth.

If any one tries to talk politics swat him one. Talk bonds.

Manuments and gravestones. J. H. Dowd Co., 98 Market Street.—Adv.

Tomorrow will be a churchless but not a gasless Sunday.

There are going to be a few sensations before the campaign is over.

Commence boosting the big war work fund next week—then give up.

Oil stoves, baby carriages and refrigerators at Margeson Bros.' Tel. 570.—Adv.

If you have not bought that Liberty Loan do it before the day is over.

Don't delay, buy today, or it will be too late for that Fourth Liberty Bond. —Brown's Market.—Adv.

Sweepings from the stores should not be dumped into the streets in the business district.

Get your bright-eyed fish at the Portsmouth Fish Co., Broughton's Wharf. J. F. Lamb.—Adv.

The Herald with its great Associated Press service makes the evening Boston papers appear rather late.

Lobsters and fresh fish of all kinds caught by our own boats, fresh every day. E. Jameson & Sons. Tel. 245.—

If you wish to buy or sell anything in the real estate line, call telephone, or write the H. I. Caswell Agency, 9 Congress St.

Beware of the man who is always preaching what he is doing for this and that. Shell out and keep quiet. Everybody is doing it.

Pedestrians will be numerous again Sunday if the weather is fair. The fresh air and bright sunshine tend to keep away germs.

SOLD $500. IN BONDS

The Liberty Loan booth on the Square is doing a rushing business and last evening $500. worth of bonds was sold. The booth will remain there through this evening and let all those who have not bought one make a business to do so before it is too late.

NOW WEARING THE UNIFORM

Mrs. Frank Milan, formerly Miss Emma M. Clark of this city has enrolled in the reserve navy as yeowoman and is assigned to the Little Building, Boston, as one of the force of telephone operators.

DOLLARS AND EDUCATION.

The dollars you bequeath to your child will sooner or later go. The education you give him and its influence on his character will remain—so will music if you give it to him.

Adv. PETER KURTZ.

EXCEED OUR 4TH LIBERTY LOAN SALES

Portsmouth Will Total Over a Million.

Portsmouth will be one of the banner cities in the country in the matter of Liberty Loan subscriptions. There has never been any question about the result in the minds of those closely connected with the campaign. It is particularly pleasing that a great majority of the immense subscription came from the working people—the navy yard, shipyard, shoeworkers and button workers—they have done nobly.

Portsmouth does not take a back seat for any other place in America. She is ever ready to do her part. Some people have "knocked" and growled that it could not be done, but it has. The city goes over the top more than 25 per cent. and the people have come forward without the use of hot air or force.

The claim of patriotism as being possessed by a very few and that but for their efforts is pure nonsense.

The newspapers have told the people the needs as expressed by President Wilson and Secretary McAdoo, and the people have responded. Old Strawberry Bank can always be depended upon.

The total bank subscriptions up to noon were $1,560,650. Portsmouth's quota is $818,500, and with the debits and credits it is believed that the city total will reach something over one million, one hundred thousand.

WAITRESSES WANTED

Several waitresses can have steady work. Apply at National Hotel.

Good weather, people improving in health, war going great. Smile!

When I Come Home?

When I come home, and leave behind
Dark things I would not call to mind
I'll taste good ale and home-made bread,
And see white sheets and pillows spread.
And there is one who'll softly creep
To kiss me, ere I fall asleep.
And tuck me 'neath the counterpane,
And I shall be a boy again
When I come home!

When I come home, from dark to light,
And tread the roadways long and white,
And tramp the lanes I tramped of yore,
And see the village greens once more,
The tranquil farms, the meadows free,
The friendly trees that nod to me,
And hear the lark beneath the sun,
'Twill be good pay for what I've done
When I come home!

LESLIE COULSON.
(Killed in Action, Oct. 7, 1918)

"'Twill be good pay!" It is the only reward they ask—these fighting men of ours—to come home, victorious. It is the debt we owe to bring them home victorious—can we pay it in full? No. But we can do all we can do.

Ask yourself if you can't buy **one more bond** or **more bonds** today—**the last day.**

Henry Peyser & Son's Space.

Buy Bonds

PRYOR-DAVIS COMPANY · PORTSMOUTH, N.H.

PRYOR-DAVIS CO.

THE OLD HARDWARE SHOP

18 Market Street.

FRANK W. KNIGHT

SHOE TALKS

keep these off the USA
Buy more LIBERTY BONDS

SMART BOOTS FOR FALL

The present day Modes in complete assortments include expert workmanship and faultless style. These newest of the smart Fall styles represent the Modes all women want to include in their wardrobes for this winter. Choosing from our specialized groups will prove, we believe, most satisfactory.

AUCTION SALES — OF — REAL ESTATE

BRING QUICK RETURNS AND GOOD PRICES.
See Us for Appointments.

BUTLER & MARSHALL

AUCTIONEERS
5 Market Street.

Insure Your Business against Prussian Piracy by a Liberty Bond.

You have Fire Insurance, Life and Accident—but there are other policies of Insurance against the Kaiser.

Liberty Bonds Are the Best Policy

Lend to Your Utmost!

For Sale

House with modern improvements, near Kittery Junction. A good place for man working at the Atlantic Ship Yard.

Get that Fighting Fourth Bond Today!

Fred Gardner

Glebe Building

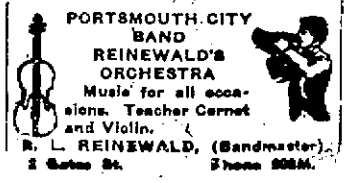

PORTSMOUTH CITY BAND
REINEWALD'S ORCHESTRA
Music for all occasions. Teacher Cornet and Violin.
R. L. REINEWALD, (Bandmaster).
2 Gates St. Phone 502M.

UNITED STATES DEPOSITORY
ORGANIZED 1824

ALL BANKS OPEN
Friday and Saturday Evenings.

National Mechanics and Traders Bank.
Portsmouth Savings Bank.
First National Bank.
Piscataqua Savings Bank.
New Hampshire National Bank.
Portsmouth Trust & Guarantee Co.

FIRST NATIONAL BANK

PORTSMOUTH, N.H.

Don't Think It Over

There is no time left to think it over now. And there's nothing to think over about it any way. Just buy some Bonds and then buy some more Bonds. Let's all jump right into this thing right now and show that Black Hand gang across the water where they get off at.

The time is short and we are a long way from our quota, so—

GET BUSY

Portsmouth can't be content with even just raising the allotted amount. It's got to be way "Over the Top."

HASSETT'S Music and Art Shoppe

115 Congress Street Portsmouth, N. H.

WANTED

Experienced Lady Clerk

Good Pay. Apply at Once

Sinclair Inn

WANTED

First class chauffeur, man about 35 years of age preferred. Good pay. Apply Sinclair Garage.